

Explanation

- Sand Gilia Populations
- Developed
- Annual Grassland
- Maritime Chaparral
- Coastal Live Oak Woodland
- Burn Area
- 20ft contour

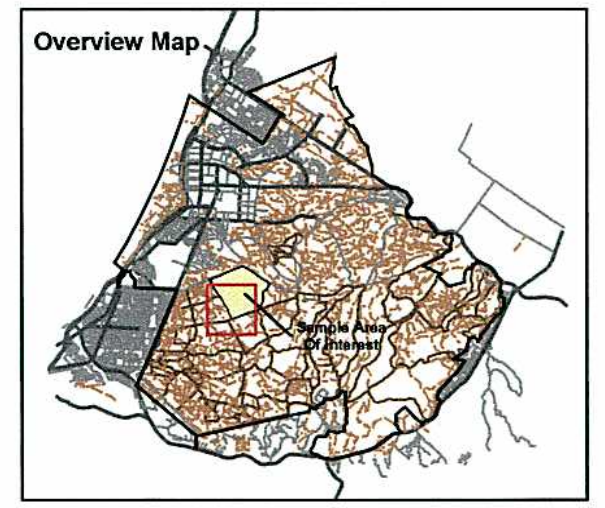

DRAWN:: FPC	PROJECT NO: 4087040804.13
ENGINEER: ENGR	SCALE: 1" = 700'
CHECKED:	DATE: 03/29/2005
APPROVED	DATE:

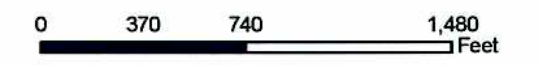

MACTEC Engineering and Consulting, Inc.
5341 Old Redwood Highway
Petaluma, California 94954
Phone: (707) 793 - 3800

**2004 Annual Monitoring Report
Former Fort Ord
Monterey County, CA**

Sand Gilia Population Density
Impact Area Burn

Fort Ord GIS - Plate 05 - 2004 MMP Annual Sand Gilia Populations Impact Area Burn.mxd 04/05/2005