

**Explanation**

	Survey area		Sand Gilia Population Densities
	Burn Area		1 - 50
	Developed		51 - 100
	Annual Grassland		101 - 500
	Maritime Chaparral		501 - 10000
	Coastal Live Oak Woodland		Sand Gilia Sample Grid

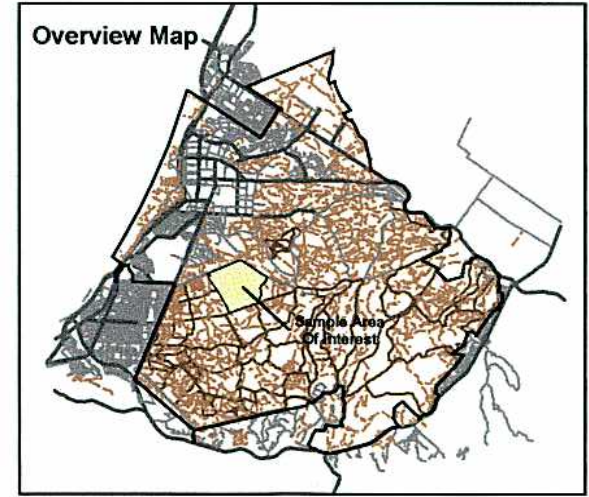
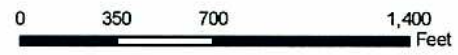

F:\04 Ord 015 - Phase 04 - 2004 HMP Annual Sand Gilia Population Prescribed Burn Area.mxd 04/05/2005

<b>DRAWN::</b> FPC	<b>PROJECT NO:</b> 4087040804.13
<b>ENGINEER:</b>	<b>SCALE:</b> 1" = 700'
<b>CHECKED:</b>	<b>DATE:</b> 03/29/2005
<b>APPROVED:</b>	<b>DATE:</b>



MACTEC Engineering and Consulting, Inc.  
5341 Old Redwood Highway  
Petaluma, California 94954  
Phone: (707) 793 - 3800

**2004 Annual Monitoring Report  
Former Fort Ord  
Monterey County, CA**

Sand Gilia Population Density  
Prescribed Burn Area

PLATE:  
**4**