

TABLES

**Table 1. OU2 Chemicals of Concern in Groundwater, Aquifer Cleanup Levels, and Discharge Limits
Annual Evaluation Report, January through December 2005
OU2 Groundwater Remedy, Former Fort Ord, California**

Chemicals of Concern	OU 2 ¹ Aquifer Cleanup Levels (µg/L)	Discharge Limits for Treated Water (µg/L)
Benzene	1.0	0.5
Carbon Tetrachloride	0.5	0.5
Chloroform	2.0	0.5 ²
1,1-Dichloroethane	5.0	0.5 ²
1,2-Dichloroethane	0.5	0.5
cis-1,2-Dichloroethene	6.0	0.5 ²
1,2-Dichloropropane	1.0	0.5
Dichloromethane (methylene chloride)	5.0	0.5
Tetrachloroethene (perchloroethene)	3.0	0.5
Trichloroethene	5.0	0.5
Vinyl Chloride	0.1	0.1

Notes:

- 1 Record of Decision, OU2, Fort Ord Landfills, Fort Ord California, 1994: and OU 2 Explanation of Significant Differences, 1995.
 - 2 Discharge limits for chloroform, 1,1-dichloroethane, and cis-1,2-dichloroethene to areas overlying the contaminated groundwater plume need only to meet aquifer cleanup levels (HLA, 1994c).
- µg/L micrograms per liter

**Table 2. OU 2 Weekly System Extraction Flow Rate Summary
Annual Evaluation Report, January through December 2005
OU 2 Groundwater Remedy, Former Fort Ord, California**

Total System			
Week Ending ¹	Volume (gallons)	Average Flow Rate ²	Cummulative Volume (gallons)
01/07/05	6,824,608	685	2,962,824,608
01/14/05	6,829,022	673	2,969,653,630
01/21/05	7,568,958	736	2,977,222,588
01/28/05	7,615,895	771	2,977,222,596
02/04/05	7,793,351	773	2,985,015,947
02/11/05	7,786,423	761	2,992,802,370
02/18/05	7,061,365	715	2,999,863,735
02/25/05	8,079,802	769	3,007,943,537
03/04/05	5,702,693	584	3,013,646,230
03/11/05	7,803,593	774	3,021,449,823
03/18/05	8,345,430	834	3,029,795,253
03/25/05	7,810,943	771	3,037,606,196
04/01/05	8,236,705	821	3,045,842,901
04/08/05	8,223,524	817	3,054,066,425
04/15/05	8,278,855	820	3,062,345,280
04/22/05	8,186,071	815	3,070,531,351
04/29/05	8,329,543	826	3,078,860,894
05/06/05	8,226,188	811	3,087,087,082
05/13/05	7,689,108	774	3,094,776,190
05/20/05	8,001,596	769	3,102,777,786
05/27/05	7,500,730	760	3,110,278,516
06/03/05	8,403,825	840	3,118,682,341
06/10/05	8,506,436	836	3,127,188,777
06/17/05	8,357,505	836	3,135,546,282
06/24/05	8,553,709	841	3,144,099,991
07/01/05	7,513,000	745	3,151,612,991
07/08/05	6,895,458	684	3,158,508,449
07/15/05	7,958,800	790	3,166,467,249
07/22/05	7,695,675	763	3,174,162,924
07/29/05	7,458,247	740	3,181,621,171
08/05/05	7,986,047	792	3,189,607,218
08/12/05	8,178,693	811	3,197,785,911
08/19/05	8,473,013	841	3,206,258,924
08/26/05	8,504,396	844	3,214,763,320
09/02/05	7,052,119	700	3,221,815,439
09/09/05	8,033,760	797	3,229,849,199
09/16/05	7,162,836	711	3,237,012,035
09/23/05	7,315,543	726	3,244,327,578
09/30/05	7,663,658	760	3,251,991,236
10/07/05	7,672,612	761	3,259,663,848
10/14/05	7,605,353	754	3,267,269,201
10/21/05	7,465,745	741	3,274,734,946
10/28/05	7,663,722	760	3,282,398,668
11/04/05	7,168,248	711	3,289,566,916
11/11/05	7,508,730	745	3,297,075,646
11/18/05	7,287,360	723	3,304,363,006
11/25/05	7,662,477	760	3,312,025,483
12/02/05	7,475,014	742	3,319,500,497
12/09/05	7,132,510	708	3,326,633,007
12/16/05	8,394,738	833	3,335,027,745
12/23/05	7,132,510	708	3,342,160,255
12/30/05	7,080,720	702	3,349,240,975
Annual Period	400,856,862	765	3,349,240,975

Notes:

1 Meters ordinarily read each Friday. If Friday data are not available, next closest complete set of meter readings is used.

2 Total Extraction and total injection volume and flow rates are calculated as a sum of totalizer readings for flow to 2/12 diversion, northwest injection and southwest injection.

gpm gallons per minute

**Table 3. OU2 Weekly System Injection Flow Rate Summary
OU2 Groundwater Remedy - 2005 Annual Evaluation Report**

Week Ending ^{1,2}	Northwest IW-OU2-01-180		Southwest IW-OU2-02-180		Diversion to Site 2/12 GWTP	
	Volume (gallons)	Average Flow Rate (gpm)	Volume (gallons)	Average Flow Rate (gpm)	Volume (gallons)	Average Flow Rate (gpm)
01/07/05	1,769,406	178	1,930,182	194	3,125,020	314
01/14/05	1,900,429	187	1,791,917	177	3,136,676	309
01/21/05	1,902,330	185	2,222,573	216	3,444,055	335
01/28/05	1,995,108	202	2,414,269	244	3,206,518	325
02/04/05	2,016,277	200	2,425,571	241	3,351,503	332
02/11/05	1,965,020	192	2,412,463	236	3,408,940	333
02/18/05	1,892,005	192	2,302,153	233	2,867,207	290
02/25/05	2,191,294	208	2,463,096	234	3,425,412	326
03/04/05	1,615,781	166	1,218,811	125	2,868,101	294
03/11/05	2,016,492	200	2,350,363	233	3,436,738	341
03/18/05	2,249,575	225	2,514,039	251	3,581,816	358
03/25/05	2,219,228	219	1,928,634	190	3,663,081	361
04/01/05	2,285,413	228	2,467,348	246	3,483,944	347
04/08/05	2,285,275	227	2,443,840	243	3,494,409	347
04/15/05	2,274,671	225	2,286,092	226	3,718,092	368
04/22/05	2,264,736	225	2,244,961	223	3,676,374	366
04/29/05	2,279,163	226	2,405,595	239	3,644,785	362
05/06/05	2,279,727	225	2,301,300	227	3,645,161	359
05/13/05	2,042,333	205	2,148,899	216	3,497,876	352
05/20/05	2,215,122	213	2,406,405	231	3,380,069	325
05/27/05	2,116,921	215	2,112,821	214	3,270,988	332
06/03/05	2,203,149	220	2,378,320	238	3,822,356	382
06/10/05	2,225,147	219	2,026,335	199	4,254,954	418
06/17/05	2,203,527	220	2,029,174	203	4,124,804	412
06/24/05	2,241,031	220	2,293,205	225	4,019,473	395
07/01/05	2,212,449	219	2,148,771	213	3,130,605	311
07/08/05	2,118,133	210	1,326,365	132	3,460,140	343
07/15/05	2,288,028	227	2,593,410	257	3,087,682	306
07/22/05	2,266,865	225	2,308,500	229	3,100,810	308
07/29/05	2,252,095	223	1,988,670	197	3,217,482	319
08/05/05	2,271,444	225	2,599,665	258	3,129,938	311
08/12/05	2,215,003	220	2,536,184	252	3,412,506	339
08/19/05	2,247,436	223	2,702,683	268	3,522,894	349
08/26/05	2,255,486	224	2,667,938	265	3,628,682	360
09/02/05	1,814,647	180	2,252,148	223	2,937,614	291
09/09/05	2,056,320	204	2,499,840	248	3,477,600	345
09/16/05	1,939,498	192	2,278,674	226	2,944,664	292
09/23/05	2,031,450	202	2,268,843	225	3,015,250	299
09/30/05	1,977,556	196	2,360,728	234	3,325,374	330
10/07/05	2,006,175	199	2,037,607	202	3,628,830	360
10/14/05	1,985,642	197	1,879,617	186	3,740,094	371
10/21/05	2,125,247	211	1,691,803	168	3,648,695	362
10/28/05	2,163,441	215	1,646,379	163	3,853,902	382
11/04/05	2,148,514	213	1,399,296	139	3,620,438	359
11/11/05	2,148,641	213	1,699,338	169	3,660,751	363
11/18/05	2,144,010	213	1,501,716	149	3,644,634	362
11/25/05	2,171,549	215	1,647,053	163	3,840,875	381
12/02/05	2,178,609	216	1,576,121	156	3,720,284	369
12/09/05	2,110,282	209	1,153,357	114	3,868,871	384
12/16/05	2,175,546	216	1,883,733	187	4,335,459	430
12/23/05	2,110,282	209	1,153,357	114	3,868,871	384
12/30/05	2,073,360	206	1,183,380	117	3,823,980	379
Annual Period	110,136,868	210	108,503,542	207	182,195,277	348

Notes: 1. Meters ordinarily read each Friday. If Friday data are not available, next closest complete set of meter readings is used.
2. gpm = gallons per minute

**Table 4. System Weekly and Cumulative Percent Operability
Annual Evaluation Report, January through December 2005
OU 2 Groundwater Remedy, Former Fort Ord, California**

Week Ending	Weekly Percent Operability	Cummulative Percent Operability
1/7/2005	100.0	99.40
1/14/2005	100.0	99.40
1/21/2005	100.0	99.40
1/28/2005	100.0	99.40
2/4/2005	100.0	99.40
2/11/2005	97.6	99.40
2/18/2005	100.0	99.40
2/25/2005	100.0	99.40
3/4/2005	100.0	99.40
3/11/2005	100.0	99.40
3/18/2005	100.0	99.40
3/25/2005	100.0	99.40
4/1/2005	100.0	99.40
4/8/2005	100.0	99.40
4/15/2005	100.0	99.40
4/22/2005	100.0	99.40
4/29/2005	100.0	99.40
5/6/2005	100.0	99.40
5/13/2005	98.8	99.50
5/20/2005	100.0	99.50
5/27/2005	100.0	99.50
6/3/2005	100.0	99.50
6/10/2005	100.0	99.50
6/17/2005	100.0	99.50
6/24/2005	100.0	99.50
7/1/2005	100.0	99.60
7/8/2005	100.0	99.60
7/15/2005	100.0	99.60
7/22/2005	100.0	99.60
7/29/2005	100.0	99.60
8/5/2005	99.9	99.60
8/12/2005	100.0	99.60
8/19/2005	100.0	99.60
8/26/2005	100.0	99.60
9/2/2005	91.7	99.60
9/9/2005	100.0	99.60
9/16/2005	96.0	99.60
9/23/2005	100.0	99.60
9/30/2005	100.0	99.60
10/7/2005	100.0	99.60
10/14/2005	100.0	99.60
10/21/2005	99.7	99.60
10/28/2005	100.0	99.60
11/4/2005	100.0	99.60
11/11/2005	100.0	99.60
11/18/2005	100.0	99.60
11/25/2005	100.0	99.60
12/2/2005	100.0	99.60
12/9/2005	100.0	99.60
12/16/2005	100.0	99.60
12/23/2005	100.0	99.60
12/30/2005	98.0	99.60
Average	99.6	99.52

**Table 5. OU2 Treatment System Organic Data
Annual Groundwater Treatment Systems Operation Data Summary Report
January - December, 2005
OU2 and Sites 2/12
Former Fort Ord, California**

		Station Number:	TS-OU2-600-A	TS-OU2-600-A	TS-OU2-600-A	TS-OU2-600-B	TS-OU2-600-B					
		Sample Date:	01/11/05	01/24/05	02/07/05	06/06/05	07/07/05					
		Sample Number:	0502FOU2007F	0504FOU2019F	0506FOU2031F	0523FOU2158F	0527FOU2221F					
		Lab Batch:	P501180	P501355	P502135	MOF0203	MOG0183					
Test Method/Analyte Name	Units	ACL	Value	Qual	Value	Qual	Value	Qual	Value	Qual	Value	Qual
EPA8260B												
1,1-Dichloroethane	µg/l	5.0	1.7	/A	1.6	/A	1.2	/A	1.5	/A	1.7	/A
1,2-Dichloroethane	µg/l	0.5	ND (0.50)	U/A	0.26	J/A	0.24	J/A	0.27	J/A	0.27	J/A
1,2-Dichloropropane	µg/l	1.0	ND (0.50)	U/A	0.22	J/A	0.20	J/A	0.25	J/A	0.21	J/A
Benzene	µg/l	1.0	ND (0.50)	U/A	ND (0.50)	U/A	ND (0.50)	U/A	ND (0.50)	U/A	ND (0.50)	U/A
Carbon tetrachloride	µg/l	0.5	ND (0.50)	U/A	ND (0.50)	U/A	ND (0.50)	U/A	0.070	J/A	ND (0.50)	U/A
Chloroform	µg/l	2.0	0.88	/A	0.94	/A	ND (0.71)	/U	0.85	/A	0.97	/A
cis-1,2-Dichloroethene	µg/l	6.0	2.9	/A	2.9	/A	2.5	/A	3.3	/A	3.4	/A
Methylene chloride	µg/l	5.0	ND (0.50)	U/A	0.21	J/A	ND (0.50)	J/U	ND (0.50)	J/UJ	ND (0.50)	J/UJ
Tetrachloroethene	µg/l	3.0	ND (0.50)	U/A	0.27	J/A	0.34	J/A	ND (0.50)	U/A	ND (0.50)	U/A
Trichloroethene	µg/l	5.0	6.1	/A	6.5	/A	5.9	/A	2.8	/A	4.1	/A
Vinyl chloride	µg/l	0.1	ND (0.10)	U/A	ND (0.10)	U/A	ND (0.10)	U/A	0.080	J/A	ND (0.10)	U/A

ND = Not Detected at the specific reporting level in parentheses

**Table 5. OU2 Treatment System Organic Data
Annual Groundwater Treatment Systems Operation Data Summary Report
January - December, 2005
OU2 and Sites 2/12
Former Fort Ord, California**

		Station Number:	TS-OU2-600-B	TS-OU2-600-B	TS-OU2-600-B	TS-OU2-600-B	TS-OU2-600-C					
		Sample Date:	07/18/05	08/01/05	08/14/05	08/30/05	06/06/05					
		Sample Number:	0529FOU2226F	0531FOU2232F	0533FOU2247F	0535FOU2301F	0523FOU2159F					
		Lab Batch:	MOG0469	MOH0070	MOH0806	MOI0029	MOF0203					
Test Method/Analyte Name	Units	ACL	Value	Qual	Value	Qual	Value	Qual	Value	Qual	Value	Qual
EPA8260B												
1,1-Dichloroethane	µg/l	5.0	1.4	/J	1.8	/A	1.4	/A	1.5	/A	1.4	/A
1,2-Dichloroethane	µg/l	0.5	0.26	J/A	0.28	J/A	0.24	J/A	0.24	J/A	0.24	J/A
1,2-Dichloropropane	µg/l	1.0	0.20	J/A	0.20	J/A	0.21	J/A	0.18	J/A	0.19	J/A
Benzene	µg/l	1.0	ND (0.50)	U/A	ND (0.50)	U/A	ND (0.50)	U/A	ND (0.50)	U/A	ND (0.50)	U/A
Carbon tetrachloride	µg/l	0.5	0.070	J/A	0.090	J/A	ND (0.50)	U/A	ND (0.50)	U/A	ND (0.50)	U/A
Chloroform	µg/l	2.0	0.90	/A	0.94	/A	0.84	/A	0.80	/A	0.81	/A
cis-1,2-Dichloroethene	µg/l	6.0	3.4	/A	3.2	/A	2.7	/A	2.4	/A	2.2	/A
Methylene chloride	µg/l	5.0	ND (0.50)	U/A	ND (0.50)	U/A	0.18	J/A	ND (0.50)	U/A	ND (0.50)	J/UJ
Tetrachloroethene	µg/l	3.0	0.16	J/A	0.16	J/A	ND (0.50)	U/A	ND (0.50)	U/A	ND (0.50)	U/A
Trichloroethene	µg/l	5.0	4.9	/A	5.3	/A	3.6	/A	3.4	/A	1.1	/A
Vinyl chloride	µg/l	0.1	ND (0.10)	U/UJ	ND (0.10)	U/A	0.050	J/J	ND (0.10)	U/A	0.090	J/A

ND = Not Detected at the specific reporting level in parentheses

**Table 5. OU2 Treatment System Organic Data
Annual Groundwater Treatment Systems Operation Data Summary Report
January - December, 2005
OU2 and Sites 2/12
Former Fort Ord, California**

		Station Number:	TS-OU2-600-C	TS-OU2-600-C	TS-OU2-600-C	TS-OU2-600-C	TS-OU2-600-C			TS-OU2-600-C	TS-OU2-600-C			
		Sample Date:	07/07/05	07/18/05	08/01/05	08/14/05	08/30/05			08/30/05				
		Sample Number:	0527FOU2222F	0529FOU2227F	0531FOU2234F	0533FOU2248F	0535FOU2302F			0533FOU2248F	0535FOU2302F			
		Lab Batch:	MOG0183	MOG0469	MOH0070	MOH0806	MOI0029			MOH0806	MOI0029			
Test Method/Analyte Name	Units	ACL	Value	Qual	Value	Qual	Value	Qual	Value	Qual	Value	Qual	Value	Qual
EPA8260B														
1,1-Dichloroethane	µg/l	5.0	1.7	/A	1.7	/J	1.8	/A	1.4	/A	1.5	/A		
1,2-Dichloroethane	µg/l	0.5	0.26	J/A	0.25	J/A	0.28	J/A	0.24	J/A	0.25	J/A		
1,2-Dichloropropane	µg/l	1.0	0.19	J/A	0.19	J/A	0.21	J/A	0.22	J/A	0.19	J/A		
Benzene	µg/l	1.0	ND (0.50)	U/A	ND (0.50)	U/A	ND (0.50)	U/A	ND (0.50)	U/A	ND (0.50)	U/A		
Carbon tetrachloride	µg/l	0.5	ND (0.50)	U/A	ND (0.50)	U/A	0.070	J/A	ND (0.50)	U/A	ND (0.50)	U/A		
Chloroform	µg/l	2.0	0.91	/A	0.89	/A	0.93	/A	0.85	/A	0.88	/A		
cis-1,2-Dichloroethene	µg/l	6.0	2.6	/A	2.7	/A	2.7	/A	3.1	/A	2.8	/A		
Methylene chloride	µg/l	5.0	ND (0.50)	J/UJ	ND (0.50)	U/A	ND (0.50)	U/A	ND (0.50)	U/A	ND (0.50)	U/A		
Tetrachloroethene	µg/l	3.0	ND (0.50)	U/A	ND (0.50)	U/A	ND (0.50)	U/A	0.21	J/A	0.22	J/A		
Trichloroethene	µg/l	5.0	1.8	/A	2.2	/A	2.9	/A	5.7	/A	5.4	/A		
Vinyl chloride	µg/l	0.1	ND (0.10)	U/A	ND (0.10)	U/UJ	ND (0.10)	U/A	0.060	J/J	ND (0.10)	U/A		

ND = Not Detected at the specific reporting level in parentheses

**Table 5. OU2 Treatment System Organic Data
Annual Groundwater Treatment Systems Operation Data Summary Report
January - December, 2005
OU2 and Sites 2/12
Former Fort Ord, California**

		Station Number:	TS-OU2-600-D		TS-OU2-600-D		TS-OU2-600-D		TS-OU2-EFF(INJ)		TS-OU2-INF	
		Sample Date:	01/11/05		01/24/05		02/07/05		10/10/05		01/24/05	
		Sample Number:	0502FOU2008F		0504FOU2020F		0506FOU2033F		0541FOU2333F		0504FOU2018F	
		Lab Batch:	P501180		P501355		P502135		MOJ0544		P501355	
Test Method/Analyte Name	Units	ACL	Value	Qual	Value	Qual	Value	Qual	Value	Qual	Value	Qual
EPA8260B												
1,1-Dichloroethane	µg/l	5.0	1.6	/A	1.6	/A	1.2	/A	ND (0.50)	U/A	1.5	/A
1,2-Dichloroethane	µg/l	0.5	ND (0.50)	U/A	0.25	J/A	0.25	J/A	ND (0.50)	U/UJ	0.31	J/A
1,2-Dichloropropane	µg/l	1.0	ND (0.50)	U/A	ND (0.50)	U/A	0.15	J/A	ND (0.50)	U/A	0.27	J/A
Benzene	µg/l	1.0	ND (0.50)	U/A	ND (0.50)	U/A	ND (0.50)	U/A	ND (0.50)	U/A	ND (0.50)	U/A
Carbon tetrachloride	µg/l	0.5	ND (0.50)	U/A	ND (0.50)	U/A	ND (0.50)	U/A	ND (0.50)	U/UJ	ND (0.50)	U/A
Chloroform	µg/l	2.0	0.86	/A	0.96	/A	ND (0.75)	/U	ND (0.50)	U/A	0.84	/A
cis-1,2-Dichloroethene	µg/l	6.0	2.0	/A	2.0	/A	1.7	/A	ND (0.50)	U/A	2.9	/A
Methylene chloride	µg/l	5.0	ND (0.50)	U/A	0.17	J/A	ND (0.50)	J/U	0.22	J/A	0.22	J/A
Tetrachloroethene	µg/l	3.0	ND (0.50)	U/A	ND (0.50)	U/A	ND (0.50)	U/A	ND (0.50)	U/A	1.2	/A
Trichloroethene	µg/l	5.0	0.79	/A	1.1	/A	1.2	/A	ND (0.50)	U/UJ	1.2	/A
Vinyl chloride	µg/l	0.1	ND (0.10)	U/A	ND (0.10)	U/A	ND (0.10)	U/A	ND (0.10)	U/UJ	ND (0.10)	U/A

ND = Not Detected at the specific reporting level in parentheses

**Table 5. OU2 Treatment System Organic Data
Annual Groundwater Treatment Systems Operation Data Summary Report
January - December, 2005
OU2 and Sites 2/12
Former Fort Ord, California**

		Station Number:	TS-OU2-INF		TS-OU2-INF		TS-OU2-INF		TS-OU2-INF		TS-OU2-INF	
		Sample Date:	03/30/05		04/11/05		05/10/05		06/06/05		06/21/05	
		Sample Number:	0513FOU2089F		0515FOU2115F		0519FOU2134F		0523FOU2156F		0525FOU2206F	
		Lab Batch:	P503409		P504098		P505085		MOF0203		MOF0792	
Test Method/Analyte Name	Units	ACL	Value	Qual	Value	Qual	Value	Qual	Value	Qual	Value	Qual
EPA8260B												
1,1-Dichloroethane	µg/l	5.0	1.2	/A	0.25	J/A	ND (0.50)	U/A	1.5	/A	1.4	/A
1,2-Dichloroethane	µg/l	0.5	ND (0.50)	U/A	ND (0.50)	U/A	ND (0.50)	U/A	0.25	J/A	0.22	J/A
1,2-Dichloropropane	µg/l	1.0	0.16	J/A	ND (0.50)	U/A	ND (0.50)	U/A	0.28	J/A	0.24	J/A
Benzene	µg/l	1.0	ND (0.50)	U/A	ND (0.50)	U/A	ND (0.50)	U/A	ND (0.50)	U/A	ND (0.50)	U/A
Carbon tetrachloride	µg/l	0.5	ND (0.50)	U/A	ND (0.50)	U/A	ND (0.50)	U/A	0.080	J/A	0.080	J/A
Chloroform	µg/l	2.0	0.57	/A	0.36	J/A	0.43	J/A	0.85	/A	0.73	/A
cis-1,2-Dichloroethene	µg/l	6.0	1.7	/A	1.5	/A	1.5	/A	2.9	/A	2.6	/A
Methylene chloride	µg/l	5.0	0.11	J/A	ND (0.50)	U/A	ND (0.50)	U/A	ND (0.50)	J/UJ	ND (0.50)	U/A
Tetrachloroethene	µg/l	3.0	1.3	/A	0.70	/A	0.77	/A	1.1	/A	1.6	/J+
Trichloroethene	µg/l	5.0	8.3	/A	7.7	/A	9.0	/A	11	/A	12	/J+
Vinyl chloride	µg/l	0.1	ND (0.10)	U/A	ND (0.10)	U/UJ	ND (0.10)	U/A	0.10	/A	ND (0.10)	U/A

ND = Not Detected at the specific reporting level in parentheses

**Table 5. OU2 Treatment System Organic Data
Annual Groundwater Treatment Systems Operation Data Summary Report
January - December, 2005
OU2 and Sites 2/12
Former Fort Ord, California**

		Station Number:	TS-OU2-INF	TS-OU2-INF	TS-OU2-INF	TS-OU2-INF	TS-OU2-INF	TS-OU2-INF	TS-OU2-INF	TS-OU2-INF	TS-OU2-INF	TS-OU2-INF
		Sample Date:	07/18/05	08/14/05	08/30/05	11/07/05	12/05/05					
		Sample Number:	0529FOU2225F	0533FOU2246F	0535FOU2259F	0545FOU2353F	0549FOU2365F					
		Lab Batch:	MOG0469	MOH0806	MOI0124	MOK0277	MOL0218					
Test Method/Analyte Name	Units	ACL	Value	Qual	Value	Qual	Value	Qual	Value	Qual	Value	Qual
EPA8260B												
1,1-Dichloroethane	µg/l	5.0	1.6	/J	1.2	/A	1.8	/A	1.3	/A	1.3	/A
1,2-Dichloroethane	µg/l	0.5	0.25	J/A	0.22	J/A	0.26	J/A	0.21	J/A	ND (0.50)	U/A
1,2-Dichloropropane	µg/l	1.0	0.21	J/A	0.22	J/A	0.23	J/A	0.19	J/A	ND (0.50)	U/A
Benzene	µg/l	1.0	ND (0.50)	U/A	ND (0.50)	U/A	ND (0.5)	U/A	ND (0.50)	U/A	ND (0.50)	U/A
Carbon tetrachloride	µg/l	0.5	0.070	J/A	ND (0.50)	U/A	ND (0.5)	U/A	ND (0.50)	U/A	ND (0.50)	U/A
Chloroform	µg/l	2.0	0.77	/A	0.73	/A	0.96	/A	0.60	/A	0.41	J/A
cis-1,2-Dichloroethene	µg/l	6.0	2.8	/A	2.4	/A	2.4	/A	1.4	/A	1.4	/A
Methylene chloride	µg/l	5.0	ND (0.50)	U/A	ND (0.50)	U/A	ND (0.5)	J/U	ND (0.50)	U/A	ND (0.50)	U/A
Tetrachloroethene	µg/l	3.0	1.4	/A	1.2	/A	1.4	/A	1.0	/A	0.99	/A
Trichloroethene	µg/l	5.0	10	/A	9.7	/A	11	/A	5.7	/A	5.2	/A
Vinyl chloride	µg/l	0.1	ND (0.10)	U/UJ	0.070	J/J	ND (0.1)	U/A	0.050	J/J	ND (0.10)	U/A

ND = Not Detected at the specific reporting level in parentheses

**Table 5. OU2 Treatment System Organic Data
Annual Groundwater Treatment Systems Operation Data Summary Report
January - December, 2005
OU2 and Sites 2/12
Former Fort Ord, California**

		Station Number:	TS-OU2-INF	TS-OU2-INJ	TS-OU2-INJ	TS-OU2-INJ	TS-OU2-INJ	TS-OU2-INJ	TS-OU2-INJ	TS-OU2-INJ	TS-OU2-INJ	TS-OU2-INJ
		Sample Date:	12/13/05	01/11/05	01/24/05	02/07/05	02/14/05					
		Sample Number:	0550FOU2406F	0502FOU2009F	0504FOU2021F	0506FOU2034F	0507FOU2041F					
		Lab Batch:	MOL0633	P501180	P501355	P502135	P502232					
Test Method/Analyte Name	Units	ACL	Value	Qual	Value	Qual	Value	Qual	Value	Qual	Value	Qual
EPA8260B												
1,1-Dichloroethane	µg/l	5.0	1.2	/J-	1.3	/J	1.6	/A	1.7	/A	ND(0.50)	U/A
1,2-Dichloroethane	µg/l	0.5	0.16	J/J-	ND(0.50)	U/UJ	0.25	J/A	0.29	J/A	ND(0.50)	U/A
1,2-Dichloropropane	µg/l	1.0	ND(0.50)	U/UJ	ND(0.50)	U/A	ND(0.50)	U/A	ND(0.50)	U/A	ND(0.50)	U/A
Benzene	µg/l	1.0	ND(0.50)	U/UJ	ND(0.50)	U/A	ND(0.50)	U/A	ND(0.50)	U/A	ND(0.50)	U/A
Carbon tetrachloride	µg/l	0.5	ND(0.50)	U/UJ	ND(0.50)	U/A	ND(0.50)	U/A	ND(0.50)	U/A	ND(0.50)	U/A
Chloroform	µg/l	2.0	0.50	/J-	0.64	/A	0.93	/A	ND(0.92)	/U	ND(0.50)	U/A
cis-1,2-Dichloroethene	µg/l	6.0	1.2	/J-	0.73	/A	1.2	/A	1.1	/A	ND(0.50)	U/A
Methylene chloride	µg/l	5.0	ND(0.50)	J/UJ	ND(0.50)	U/A	0.18	J/J	ND(0.50)	J/U	ND(0.50)	U/A
Tetrachloroethene	µg/l	3.0	1.1	/J-	ND(0.50)	U/A	ND(0.50)	U/A	ND(0.50)	U/A	ND(0.50)	U/A
Trichloroethene	µg/l	5.0	6.2	/J-	ND(0.50)	U/UJ	ND(0.50)	U/A	ND(0.50)	U/A	ND(0.50)	U/A
Vinyl chloride	µg/l	0.1	ND(0.10)	U/UJ	ND(0.10)	U/A	ND(0.10)	U/A	ND(0.10)	U/A	ND(0.10)	U/A

ND = Not Detected at the specific reporting level in parentheses

**Table 5. OU2 Treatment System Organic Data
Annual Groundwater Treatment Systems Operation Data Summary Report
January - December, 2005
OU2 and Sites 2/12
Former Fort Ord, California**

		Station Number:	TS-OU2-INJ		TS-OU2-INJ		TS-OU2-INJ		TS-OU2-INJ		TS-OU2-INJ	
		Sample Date:	03/15/05		04/11/05		05/10/05		06/06/05		06/21/05	
		Sample Number:	0511FOU2053F		0515FOU2116F		0519FOU2135F		0523FOU2160F		0525FOU2205F	
		Lab Batch:	P503194		P504098		P505085		MOF0203		MOF0792	
Test Method/Analyte Name	Units	ACL	Value	Qual	Value	Qual	Value	Qual	Value	Qual	Value	Qual
EPA8260B												
1,1-Dichloroethane	µg/l	5.0	ND (0.50)	U/A	0.33	J/A	0.91	/A	1.1	/A	1.3	/A
1,2-Dichloroethane	µg/l	0.5	ND (0.50)	U/A	ND (0.50)	U/A	ND (0.50)	U/A	0.17	J/A	0.20	J/A
1,2-Dichloropropane	µg/l	1.0	ND (0.50)	U/A	ND (0.50)	U/A	ND (0.50)	U/A	ND (0.50)	U/A	ND (0.50)	U/A
Benzene	µg/l	1.0	0.078	J/A	ND (0.50)	U/A	ND (0.50)	U/A	ND (0.50)	U/A	ND (0.50)	U/A
Carbon tetrachloride	µg/l	0.5	ND (0.50)	U/A	ND (0.50)	U/A	ND (0.50)	U/A	ND (0.50)	U/A	ND (0.50)	U/A
Chloroform	µg/l	2.0	ND (0.50)	U/A	0.10	J/A	0.39	J/A	0.59	/A	0.60	/A
cis-1,2-Dichloroethene	µg/l	6.0	ND (0.50)	U/A	ND (0.50)	U/A	ND (0.50)	U/A	0.22	J/A	0.39	J/A
Methylene chloride	µg/l	5.0	ND (0.50)	J/U	ND (0.50)	J/U	ND (0.50)	U/A	ND (0.50)	J/UJ	0.15	J/A
Tetrachloroethene	µg/l	3.0	ND (0.50)	U/A	ND (0.50)	U/A	ND (0.50)	U/A	ND (0.50)	U/A	ND (0.50)	U/A
Trichloroethene	µg/l	5.0	ND (0.50)	U/A	ND (0.50)	U/A	ND (0.50)	U/A	ND (0.50)	U/A	ND (0.50)	U/A
Vinyl chloride	µg/l	0.1	ND (0.10)	U/A	ND (0.10)	U/UJ	ND (0.10)	U/A	ND (0.10)	U/A	0.060	J/A

ND = Not Detected at the specific reporting level in parentheses

**Table 5. OU2 Treatment System Organic Data
Annual Groundwater Treatment Systems Operation Data Summary Report
January - December, 2005
OU2 and Sites 2/12
Former Fort Ord, California**

		Station Number:	TS-OU2-INJ		TS-OU2-INJ		TS-OU2-INJ		TS-OU2-INJ		TS-OU2-INJ	
		Sample Date:	07/07/05		07/18/05		08/01/05		08/14/05		08/30/05	
		Sample Number:	0529FOU2223F		0529FOU2228F		0531FOU2235F		0533FOU2249F		0535FOU2303F	
		Lab Batch:	MOG0183		MOG0469		MOH0070		MOH0806		MOI0029	
Test Method/Analyte Name	Units	ACL	Value	Qual	Value	Qual	Value	Qual	Value	Qual	Value	Qual
EPA8260B												
1,1-Dichloroethane	µg/l	5.0	1.4	/A	1.8	/J	2.0	/A	1.6	/A	1.6	/A
1,2-Dichloroethane	µg/l	0.5	0.21	J/A	0.26	J/A	0.31	J/A	0.27	J/A	0.28	J/A
1,2-Dichloropropane	µg/l	1.0	ND (0.50)	U/A	ND (0.50)	U/A	ND (0.50)	U/A	ND (0.50)	U/A	ND (0.50)	U/A
Benzene	µg/l	1.0	ND (0.50)	U/A	ND (0.50)	U/A	ND (0.50)	U/A	ND (0.50)	U/A	ND (0.50)	U/A
Carbon tetrachloride	µg/l	0.5	ND (0.50)	U/A	ND (0.50)	U/A	ND (0.50)	U/A	ND (0.50)	U/A	ND (0.50)	U/A
Chloroform	µg/l	2.0	0.72	/A	0.82	/A	0.97	/A	0.89	/A	0.86	/A
cis-1,2-Dichloroethene	µg/l	6.0	0.52	/A	0.83	/A	1.1	/A	1.4	/A	1.5	/A
Methylene chloride	µg/l	5.0	ND (0.50)	J/UJ	ND (0.50)	U/A	ND (0.50)	U/A	0.17	J/A	ND (0.50)	U/A
Tetrachloroethene	µg/l	3.0	ND (0.50)	U/A	ND (0.50)	U/A	ND (0.50)	U/A	ND (0.50)	U/A	ND (0.50)	U/A
Trichloroethene	µg/l	5.0	ND (0.50)	U/A	ND (0.50)	U/A	ND (0.50)	U/A	ND (0.50)	U/A	ND (0.50)	U/A
Vinyl chloride	µg/l	0.1	ND (0.10)	U/A	ND (0.10)	U/UJ	ND (0.10)	U/A	0.080	J/J	0.050	J/A

ND = Not Detected at the specific reporting level in parentheses

**Table 5. OU2 Treatment System Organic Data
Annual Groundwater Treatment Systems Operation Data Summary Report
January - December, 2005
OU2 and Sites 2/12
Former Fort Ord, California**

		Station Number:	TS-OU2-INJ	TS-OU2-INJ	TS-OU2-INJ			
		Sample Date:	09/14/05	11/07/05	12/05/05			
		Sample Number:	0537FOU2312F	0545FOU2354F	0549FOU2366F			
		Lab Batch:	MOI0502	MOK0277	MOL0218			
Test Method/Analyte Name	Units	ACL	Value	Qual	Value	Qual	Value	Qual
EPA8260B								
1,1-Dichloroethane	µg/l	5.0	ND (0.50)	U/A	0.52	/A	1.2	/A
1,2-Dichloroethane	µg/l	0.5	ND (0.50)	U/A	ND (0.50)	U/A	ND (0.50)	U/A
1,2-Dichloropropane	µg/l	1.0	ND (0.50)	U/A	ND (0.50)	U/A	ND (0.50)	U/A
Benzene	µg/l	1.0	ND (0.50)	U/A	ND (0.50)	U/A	ND (0.50)	U/A
Carbon tetrachloride	µg/l	0.5	ND (0.50)	U/A	ND (0.50)	U/A	ND (0.50)	U/A
Chloroform	µg/l	2.0	ND (0.50)	U/A	0.14	J/A	0.22	J/A
cis-1,2-Dichloroethene	µg/l	6.0	ND (0.50)	U/A	ND (0.50)	U/A	ND (0.50)	U/A
Methylene chloride	µg/l	5.0	ND (0.50)	U/A	0.20	J/A	ND (0.50)	U/A
Tetrachloroethene	µg/l	3.0	ND (0.50)	U/A	ND (0.50)	U/A	ND (0.50)	U/A
Trichloroethene	µg/l	5.0	ND (0.50)	U/A	ND (0.50)	U/A	ND (0.50)	U/A
Vinyl chloride	µg/l	0.1	ND (0.10)	U/A	0.050	J/A	ND (0.10)	U/A

ND = Not Detected at the specific reporting level in parentheses

**Table 5. OU2 Treatment System Organic Data
Annual Groundwater Treatment Systems Operation Data Summary Report
January - December 2005
OU2 and Sites 2/12
Former Fort Ord, California**

Summary of Analyte Qualifiers

Type	Qualifier	Qualifier Description
Laboratory Assigned Qualifiers (posted left of slash)		
Organic	B	Compound detected in laboratory method blank.
Organic	E	The concentration indicated for this compound is an estimated value above the calibration range of the instrument.
Organic	J	Result is detected below the reporting limit or is an estimated concentration.
Organic	U	Compound was analyzed for but not detected.
LDC Validation Assigned Qualifier (posted right of slash)		
Organic	A	Indicates the finding is based upon technical validation criteria.
Organic	J+	Data are qualified as estimated, with a high bias likely to occur. False positives or false negatives are unlikely to have been reported.
Organic	J-	Data are qualified as estimated, with a low bias likely to occur. False positives or false negatives are unlikely to have been reported.
Organic	J	Data are qualified as estimated. It is not possible to assess the direction of the potential bias. False positives or false negatives are unlikely to have been reported.
Organic	U	Data are qualified as non-detected, because the analyte was observed in an associated laboratory or field blank.
Organic	R	Data are qualified as rejected. There is a significant potential for the reporting of false negatives or false positives.

**Table 6. OU2 Extraction Well Organic Data
Annual Groundwater Treatment Systems Operation Data Summary Report
January - December 2005
OU2 and Sites 2/12
Former Fort Ord, California**

		Station Number:	EW-OU2-01-180	EW-OU2-01-180	EW-OU2-01-180	EW-OU2-01-A	EW-OU2-01-A	EW-OU2-01-A						
		Sample Date:	03/29/05	06/21/05	08/29/05	03/29/05	06/21/05	08/30/05						
		Sample Number:	0513FOU2068F	0525F002177F	0535FOU2269F	0513FOU2061F	0525F002171F	0535FOU2261F						
		Lab Batch:	P503396	MOF0817	MOI0124	P503396	MOF0817	MOI0124						
Test Method/Analyte Name	Units	ACL	Value	Qual	Value	Qual	Value	Qual	Value	Qual	Value	Qual	Value	Qual
EPA8260B														
1,1-Dichloroethane	µg/l	5.0	ND(0.50)	U/A	ND(0.50)	U/A	ND(0.5)	U/UJ	ND(0.50)	U/A	ND(0.50)	U/A	ND(0.5)	U/A
1,2-Dichloroethane	µg/l	0.5	ND(0.50)	U/A	ND(0.50)	U/A	ND(0.5)	U/UJ	ND(0.50)	U/A	ND(0.50)	U/A	ND(0.5)	U/A
1,2-Dichloropropane	µg/l	1.0	ND(0.50)	U/A	ND(0.50)	U/A	ND(0.5)	U/UJ	ND(0.50)	U/A	ND(0.50)	U/A	ND(0.5)	U/A
Benzene	µg/l	1.0	ND(0.50)	U/A	ND(0.50)	U/A	ND(0.5)	U/UJ	ND(0.50)	U/A	ND(0.50)	U/A	ND(0.5)	U/A
Carbon tetrachloride	µg/l	0.5	ND(0.50)	U/A	ND(0.50)	U/A	ND(0.5)	U/UJ	ND(0.50)	U/A	ND(0.50)	U/A	ND(0.5)	U/A
Chloroform	µg/l	2.0	0.21	J/A	0.22	J/A	0.17	J/J-	0.14	J/A	0.15	J/A	0.17	J/A
cis-1,2-Dichloroethene	µg/l	6.0	ND(0.50)	U/A	ND(0.50)	U/A	ND(0.5)	U/UJ	ND(0.50)	U/A	ND(0.50)	U/A	ND(0.5)	U/A
Methylene chloride	µg/l	5.0	ND(0.50)	U/A	ND(0.50)	U/A	ND(0.5)	U/UJ	ND(0.50)	U/A	ND(0.50)	U/A	ND(0.5)	U/A
Tetrachloroethene	µg/l	3.0	ND(0.50)	U/A	0.14	J/J+	ND(0.5)	U/UJ	ND(0.50)	U/A	ND(0.50)	U/A	ND(0.5)	U/A
Trichloroethene	µg/l	5.0	3.3	/A	4.2	/A	2.8	/J-	1.5	/A	1.5	/A	1.3	/A
Vinyl chloride	µg/l	0.1	ND(0.10)	U/A	ND(0.10)	U/A	ND(0.1)	U/UJ	ND(0.10)	U/A	ND(0.10)	U/A	ND(0.1)	U/A

**Table 6. OU2 Extraction Well Organic Data
Annual Groundwater Treatment Systems Operation Data Summary Report
January - December 2005
OU2 and Sites 2/12
Former Fort Ord, California**

		Station Number:	EW-OU2-01-A	EW-OU2-02-180	EW-OU2-02-180	EW-OU2-02-A	EW-OU2-02-A	EW-OU2-02-A	EW-OU2-02-A	EW-OU2-02-A	EW-OU2-02-A	EW-OU2-02-A	EW-OU2-02-A	
		Sample Date:	12/13/05	06/20/05	08/29/05	03/29/05	06/20/05	08/29/05						
		Sample Number:	0550FOU2383F	0525F002187F	0535FOU2276F	0513FOU2062F	0525F002172F	0535FOU2263F						
		Lab Batch:	MOL0606	MOF0817	MOI0124	P503396	MOF0817	MOI0124						
Test Method/Analyte Name	Units	ACL	Value	Qual	Value	Qual	Value	Qual	Value	Qual	Value	Qual	Value	Qual
EPA8260B														
1,1-Dichloroethane	µg/l	5.0	ND(0.50)	U/UJ	0.74	/A	0.91	/J-	ND(0.50)	U/A	ND(0.50)	U/A	ND(0.50)	U/A
1,2-Dichloroethane	µg/l	0.5	ND(0.50)	U/UJ	0.32	J/A	0.38	J/J-	ND(0.50)	U/A	ND(0.50)	U/A	ND(0.50)	U/A
1,2-Dichloropropane	µg/l	1.0	ND(0.50)	U/UJ	0.38	J/A	0.45	J/J-	ND(0.50)	U/A	ND(0.50)	U/A	ND(0.50)	U/A
Benzene	µg/l	1.0	ND(0.50)	U/UJ	ND(0.50)	U/A	ND(0.5)	U/UJ	ND(0.50)	U/A	ND(0.50)	U/A	ND(0.50)	U/A
Carbon tetrachloride	µg/l	0.5	ND(0.50)	U/UJ	ND(0.50)	U/A	ND(0.5)	U/UJ	ND(0.50)	U/A	ND(0.50)	U/A	ND(0.50)	U/A
Chloroform	µg/l	2.0	0.17	J/J-	1.2	/A	1.5	/J-	0.13	J/A	0.17	J/A	0.14	J/A
cis-1,2-Dichloroethene	µg/l	6.0	ND(0.50)	U/UJ	6.5	/A	6.3	/J-	ND(0.50)	U/A	ND(0.50)	U/A	ND(0.50)	U/A
Methylene chloride	µg/l	5.0	ND(0.50)	U/UJ	ND(0.50)	J/UJ	ND(0.5)	U/UJ	ND(0.50)	U/A	ND(0.50)	U/A	ND(0.50)	U/A
Tetrachloroethene	µg/l	3.0	ND(0.50)	U/UJ	1.1	/A	0.88	/J-	ND(0.50)	U/A	ND(0.50)	U/A	ND(0.50)	U/A
Trichloroethene	µg/l	5.0	1.2	/J-	19	/A	19	/J-	2.6	/J-	2.6	/A	2	/A
Vinyl chloride	µg/l	0.1	ND(0.10)	U/UJ	ND(0.10)	U/A	ND(0.1)	U/UJ	ND(0.10)	U/UJ	ND(0.10)	U/A	ND(0.1)	U/A

**Table 6. OU2 Extraction Well Organic Data
Annual Groundwater Treatment Systems Operation Data Summary Report
January - December 2005
OU2 and Sites 2/12
Former Fort Ord, California**

		Station Number:	EW-OU2-02-A	EW-OU2-03-180	EW-OU2-03-180	EW-OU2-03-180	EW-OU2-03-180	EW-OU2-03-A	EW-OU2-04-180					
		Sample Date:	12/13/05	03/29/05	06/21/05	08/30/05	08/30/05	03/29/05						
		Sample Number:	0550FOU2384F	0513FOU2085F	0525F002194F	0535FOU2284F	0535FOU2260F	0513FOU2086F						
		Lab Batch:	MOL0606	P503396	MOF0817	MOI0124	MOI0124	P503396						
Test Method/Analyte Name	Units	ACL	Value	Qual	Value	Qual	Value	Qual	Value	Qual	Value	Qual	Value	Qual
EPA8260B														
1,1-Dichloroethane	µg/l	5.0	ND(0.50)	U/UJ	ND(0.50)	U/A	ND(0.50)	U/A	ND(0.5)	U/UJ	ND(0.5)	U/A	ND(0.50)	U/A
1,2-Dichloroethane	µg/l	0.5	ND(0.50)	U/UJ	ND(0.50)	U/A	ND(0.50)	U/A	ND(0.5)	U/UJ	ND(0.5)	U/A	ND(0.50)	U/A
1,2-Dichloropropane	µg/l	1.0	ND(0.50)	U/UJ	ND(0.50)	U/A	ND(0.50)	U/A	ND(0.5)	U/UJ	ND(0.5)	U/A	ND(0.50)	U/A
Benzene	µg/l	1.0	ND(0.50)	U/UJ	ND(0.50)	U/A	ND(0.50)	U/A	ND(0.5)	U/UJ	ND(0.5)	U/A	ND(0.50)	U/A
Carbon tetrachloride	µg/l	0.5	ND(0.50)	U/UJ	0.22	J/A	0.24	J/A	0.44	J/J	ND(0.5)	U/A	0.17	J/A
Chloroform	µg/l	2.0	0.17	J/J-	0.23	J/A	0.20	J/A	0.26	J/J	0.15	J/A	ND(0.50)	U/A
cis-1,2-Dichloroethene	µg/l	6.0	ND(0.50)	U/UJ	3.1	/A	3.0	/A	1.2	/J	ND(0.5)	U/A	ND(0.50)	U/A
Methylene chloride	µg/l	5.0	ND(0.50)	U/UJ	ND(0.50)	U/A	ND(0.50)	J/UJ	ND(0.5)	U/UJ	ND(0.5)	U/A	ND(0.50)	U/A
Tetrachloroethene	µg/l	3.0	ND(0.50)	U/UJ	1.1	/A	1.1	/A	0.43	J/J	ND(0.5)	U/A	ND(0.50)	U/A
Trichloroethene	µg/l	5.0	1.7	/J-	28	/A	26	/A	13	/J	0.22	J/A	ND(0.50)	U/A
Vinyl chloride	µg/l	0.1	ND(0.10)	U/UJ	ND(0.10)	U/A	ND(0.10)	U/A	ND(0.1)	U/UJ	ND(0.1)	U/A	ND(0.10)	U/A

**Table 6. OU2 Extraction Well Organic Data
Annual Groundwater Treatment Systems Operation Data Summary Report
January - December 2005
OU2 and Sites 2/12
Former Fort Ord, California**

		Station Number:	EW-OU2-04-180	EW-OU2-04-180	EW-OU2-04-180	EW-OU2-04-A	EW-OU2-04-A	EW-OU2-04-A	EW-OU2-04-A	EW-OU2-04-A	EW-OU2-04-A	EW-OU2-04-A	EW-OU2-04-A	
		Sample Date:	06/21/05	08/30/05	12/13/05	03/29/05	06/20/05	08/29/05						
		Sample Number:	0525F002195F	0535FOU2285F	0550FOU2404F	0513FOU2063F	0525F002173F	0535FOU2264F						
		Lab Batch:	MOF0817	MOI0124	MOL0606	P503396	MOF0817	MOI0124						
Test Method/Analyte Name	Units	ACL	Value	Qual	Value	Qual	Value	Qual	Value	Qual	Value	Qual	Value	Qual
EPA8260B														
1,1-Dichloroethane	µg/l	5.0	ND(0.50)	U/A	ND(0.5)	U/UJ	ND(0.50)	U/UJ	ND(0.50)	U/A	ND(0.50)	U/A	ND(0.5)	U/UJ
1,2-Dichloroethane	µg/l	0.5	ND(0.50)	U/A	ND(0.5)	U/UJ	ND(0.50)	U/UJ	ND(0.50)	U/A	ND(0.50)	U/A	ND(0.5)	U/UJ
1,2-Dichloropropane	µg/l	1.0	ND(0.50)	U/A	ND(0.5)	U/UJ	ND(0.50)	U/UJ	ND(0.50)	U/A	0.060	J/A	ND(0.5)	U/UJ
Benzene	µg/l	1.0	ND(0.50)	U/A	ND(0.5)	U/UJ	ND(0.50)	U/UJ	ND(0.50)	U/A	ND(0.50)	U/A	ND(0.5)	U/UJ
Carbon tetrachloride	µg/l	0.5	0.14	J/A	ND(0.5)	U/UJ	0.25	J/J-	ND(0.50)	U/A	ND(0.50)	U/A	ND(0.5)	U/UJ
Chloroform	µg/l	2.0	ND(0.50)	U/A	ND(0.5)	U/UJ	ND(0.50)	U/UJ	0.32	J/A	0.34	J/A	0.39	J/J-
cis-1,2-Dichloroethene	µg/l	6.0	ND(0.50)	U/A	ND(0.5)	U/UJ	ND(0.50)	U/UJ	0.21	J/A	0.30	J/A	0.2	J/J-
Methylene chloride	µg/l	5.0	ND(0.50)	J/UJ	ND(0.5)	U/UJ	ND(0.50)	U/UJ	ND(0.50)	U/A	ND(0.50)	U/A	ND(0.5)	U/UJ
Tetrachloroethene	µg/l	3.0	ND(0.50)	U/A	ND(0.5)	U/UJ	ND(0.50)	U/UJ	0.13	J/A	0.21	J/J+	0.13	J/J-
Trichloroethene	µg/l	5.0	0.47	J/A	0.12	J/J	0.58	/J-	3.8	/A	4.5	/A	3.4	/J-
Vinyl chloride	µg/l	0.1	ND(0.10)	U/A	ND(0.1)	U/UJ	ND(0.10)	U/UJ	ND(0.10)	U/A	ND(0.10)	U/A	ND(0.1)	U/UJ

**Table 6. OU2 Extraction Well Organic Data
Annual Groundwater Treatment Systems Operation Data Summary Report
January - December 2005
OU2 and Sites 2/12
Former Fort Ord, California**

		Station Number:	EW-OU2-04-A	EW-OU2-05-180	EW-OU2-05-180	EW-OU2-05-180	EW-OU2-05-180	EW-OU2-05-180	EW-OU2-05-A					
		Sample Date:	12/13/05	03/29/05	06/20/05	08/29/05	12/13/05	03/29/05						
		Sample Number:	0550FOU2386F	0513FOU2079F	0525F002188F	0535FOU2280F	0550FOU2398F	0513FOU2065F						
		Lab Batch:	MOL0606	P503396	MOF0817	MOI0124	MOL0606	P503396						
Test Method/Analyte Name	Units	ACL	Value	Qual	Value	Qual	Value	Qual	Value	Qual	Value	Qual	Value	Qual
EPA8260B														
1,1-Dichloroethane	µg/l	5.0	ND(0.50)	U/UJ	ND(0.50)	U/A	ND(0.50)	U/A	ND(0.5)	U/UJ	ND(0.50)	U/UJ	ND(0.50)	U/A
1,2-Dichloroethane	µg/l	0.5	ND(0.50)	U/UJ	ND(0.50)	U/A	ND(0.50)	U/A	ND(0.5)	U/UJ	ND(0.50)	U/UJ	ND(0.50)	U/A
1,2-Dichloropropane	µg/l	1.0	ND(0.50)	U/UJ	ND(0.50)	U/A	0.060	J/A	ND(0.5)	U/UJ	ND(0.50)	U/UJ	0.16	J/A
Benzene	µg/l	1.0	ND(0.50)	U/UJ	ND(0.50)	U/A	ND(0.50)	U/A	ND(0.5)	U/UJ	ND(0.50)	U/UJ	ND(0.50)	U/A
Carbon tetrachloride	µg/l	0.5	ND(0.50)	U/UJ	ND(0.50)	U/A	ND(0.50)	U/A	ND(0.5)	U/UJ	ND(0.50)	U/UJ	ND(0.50)	U/A
Chloroform	µg/l	2.0	0.38	J/J-	0.34	J/A	0.39	J/A	0.5	/J	0.44	J/J-	0.63	/A
cis-1,2-Dichloroethene	µg/l	6.0	ND(0.50)	U/UJ	0.72	/A	1.1	/A	1.1	/J	0.81	/J-	2.6	/A
Methylene chloride	µg/l	5.0	ND(0.50)	U/UJ	ND(0.50)	U/UJ	ND(0.50)	U/UJ	ND(0.5)	U/UJ	ND(0.50)	U/UJ	ND(0.50)	U/A
Tetrachloroethene	µg/l	3.0	ND(0.50)	U/UJ	0.56	/A	0.60	/A	0.51	/J	0.53	/J-	0.38	J/A
Trichloroethene	µg/l	5.0	3.5	/J-	8.2	/A	9.4	/A	10	/J	11	/J-	7.9	/A
Vinyl chloride	µg/l	0.1	ND(0.10)	U/UJ	ND(0.10)	U/A	ND(0.10)	U/A	ND(0.1)	U/UJ	ND(0.10)	U/UJ	ND(0.10)	U/A

**Table 6. OU2 Extraction Well Organic Data
Annual Groundwater Treatment Systems Operation Data Summary Report
January - December 2005
OU2 and Sites 2/12
Former Fort Ord, California**

		Station Number:	EW-OU2-05-A	EW-OU2-05-A	EW-OU2-05-A	EW-OU2-06-180	EW-OU2-06-180	EW-OU2-06-180	EW-OU2-06-180	EW-OU2-06-180	EW-OU2-06-180	EW-OU2-06-180	EW-OU2-06-180	
		Sample Date:	06/20/05	08/29/05	12/13/05	03/29/05	06/20/05	08/29/05						
		Sample Number:	0525F002175F	0535FOU2267F	0550FOU2388F	0513FOU2080F	0525F002189F	0535FOU2282F						
		Lab Batch:	MOF0817	MOI0124	MOL0606	P503396	MOF0817	MOI0124						
Test Method/Analyte Name	Units	ACL	Value	Qual	Value	Qual	Value	Qual	Value	Qual	Value	Qual	Value	Qual
EPA8260B														
1,1-Dichloroethane	µg/l	5.0	ND(0.50)	U/A	0.22	J/J-	ND(0.50)	U/UJ	0.090	J/A	ND(0.50)	U/A	0.2	J/J
1,2-Dichloroethane	µg/l	0.5	ND(0.50)	U/A	ND(0.5)	U/UJ	ND(0.50)	U/UJ	ND(0.50)	U/A	ND(0.50)	U/A	ND(0.5)	U/UJ
1,2-Dichloropropane	µg/l	1.0	0.17	J/A	0.18	J/J-	ND(0.50)	U/UJ	ND(0.50)	U/A	0.060	J/A	ND(0.5)	U/UJ
Benzene	µg/l	1.0	ND(0.50)	U/A	ND(0.5)	U/UJ	ND(0.50)	U/UJ	ND(0.50)	U/A	ND(0.50)	U/A	ND(0.5)	U/UJ
Carbon tetrachloride	µg/l	0.5	ND(0.50)	U/A	ND(0.5)	U/UJ	ND(0.50)	U/UJ	ND(0.50)	U/A	0.090	J/A	ND(0.5)	U/UJ
Chloroform	µg/l	2.0	0.60	/A	0.73	/J-	0.61	/J-	0.34	J/A	0.34	J/A	0.52	/J
cis-1,2-Dichloroethene	µg/l	6.0	2.6	/A	2.5	/J-	2.0	/J-	1.1	/A	1.4	/A	1.5	/J
Methylene chloride	µg/l	5.0	ND(0.50)	J/UJ	ND(0.5)	U/UJ	ND(0.50)	U/UJ	ND(0.50)	U/UJ	ND(0.50)	U/UJ	ND(0.5)	U/UJ
Tetrachloroethene	µg/l	3.0	0.46	J/J+	0.31	J/J-	0.63	/J-	0.92	/A	1.1	/A	1	/J
Trichloroethene	µg/l	5.0	9.1	/A	7.6	/J-	6.9	/J-	4.8	/A	4.8	/A	5.5	/J
Vinyl chloride	µg/l	0.1	ND(0.10)	U/A	ND(0.1)	U/UJ	ND(0.10)	U/UJ	ND(0.10)	U/A	ND(0.10)	U/A	ND(0.1)	U/UJ

**Table 6. OU2 Extraction Well Organic Data
Annual Groundwater Treatment Systems Operation Data Summary Report
January - December 2005
OU2 and Sites 2/12
Former Fort Ord, California**

		Station Number:	EW-OU2-06-180	EW-OU2-06-A	EW-OU2-06-A	EW-OU2-06-A	EW-OU2-06-A	EW-OU2-06-A	EW-OU2-07-A					
		Sample Date:	12/13/05	03/29/05	06/20/05	08/29/05	12/13/05	03/29/05						
		Sample Number:	0550FOU2399F	0513FOU2066F	0525F002176F	0535FOU2268F	0550FOU2389F	0513FOU2069F						
		Lab Batch:	MOL0606	P503396	MOF0817	MOI0124	MOL0606	P503396						
Test Method/Analyte Name	Units	ACL	Value	Qual	Value	Qual	Value	Qual	Value	Qual	Value	Qual	Value	Qual
EPA8260B														
1,1-Dichloroethane	µg/l	5.0	ND(0.50)	U/UJ	0.34	J/A	0.35	J/A	0.39	J/J-	0.29	J/J-	0.41	J/A
1,2-Dichloroethane	µg/l	0.5	ND(0.50)	U/UJ	0.19	J/A	0.23	J/A	0.25	J/J-	ND(0.50)	U/UJ	0.26	J/A
1,2-Dichloropropane	µg/l	1.0	ND(0.50)	U/UJ	0.34	J/A	0.37	J/A	0.4	J/J-	0.33	J/J-	0.15	J/A
Benzene	µg/l	1.0	ND(0.50)	U/UJ	ND(0.50)	U/A	ND(0.50)	U/A	ND(0.5)	U/UJ	ND(0.50)	U/UJ	0.15	J/A
Carbon tetrachloride	µg/l	0.5	ND(0.50)	U/UJ	ND(0.50)	U/A	ND(0.50)	U/A	ND(0.5)	U/UJ	ND(0.50)	U/UJ	ND(0.50)	U/A
Chloroform	µg/l	2.0	0.44	J/J-	0.70	/A	0.67	/A	0.72	/J-	0.62	/J-	ND(0.50)	U/A
cis-1,2-Dichloroethene	µg/l	6.0	1.3	/J-	4.2	/A	4.1	/A	3.9	/J-	3.2	/J-	ND(0.50)	U/A
Methylene chloride	µg/l	5.0	ND(0.50)	U/UJ	ND(0.50)	U/A	ND(0.50)	J/UJ	ND(0.5)	U/UJ	ND(0.50)	U/UJ	ND(0.50)	U/A
Tetrachloroethene	µg/l	3.0	0.97	/J-	0.79	/A	0.88	/J+	0.61	/J-	0.47	J/J-	ND(0.50)	U/A
Trichloroethene	µg/l	5.0	5.4	/J-	10	/A	11	/A	9.4	/J-	7.6	/J-	ND(0.50)	J/U
Vinyl chloride	µg/l	0.1	ND(0.10)	U/UJ	ND(0.10)	U/A	ND(0.10)	U/A	ND(0.1)	U/UJ	ND(0.10)	U/UJ	ND(0.10)	U/A

**Table 6. OU2 Extraction Well Organic Data
Annual Groundwater Treatment Systems Operation Data Summary Report
January - December 2005
OU2 and Sites 2/12
Former Fort Ord, California**

		Station Number:	EW-OU2-07-A	EW-OU2-07-A	EW-OU2-07-A	EW-OU2-08-A	EW-OU2-08-A	EW-OU2-08-A	EW-OU2-08-A					
		Sample Date:	06/20/05	08/29/05	12/13/05	03/29/05	06/20/05	08/29/05						
		Sample Number:	0525F002178F	0535FOU2270F	0550FOU2390F	0513FOU2071F	0525F002179F	0535FOU2272F						
		Lab Batch:	MOF0817	MOI0124	MOL0606	P503396	MOF0817	MOI0124						
Test Method/Analyte Name	Units	ACL	Value	Qual	Value	Qual	Value	Qual	Value	Qual	Value	Qual	Value	Qual
EPA8260B														
1,1-Dichloroethane	µg/l	5.0	0.22	J/A	ND(0.5)	U/UJ	ND(0.50)	U/UJ	0.72	/A	0.77	/A	0.67	/J-
1,2-Dichloroethane	µg/l	0.5	0.22	J/A	ND(0.5)	U/UJ	ND(0.50)	U/UJ	0.34	J/A	0.35	J/A	0.41	J/J-
1,2-Dichloropropane	µg/l	1.0	0.15	J/A	ND(0.5)	U/UJ	ND(0.50)	U/UJ	0.23	J/A	0.25	J/A	0.26	J/J-
Benzene	µg/l	1.0	0.24	J/A	ND(0.5)	U/UJ	ND(0.50)	U/UJ	0.13	J/A	0.15	J/A	ND(0.5)	U/UJ
Carbon tetrachloride	µg/l	0.5	ND(0.50)	U/A	ND(0.5)	U/UJ	ND(0.50)	U/UJ	ND(0.50)	U/A	ND(0.50)	U/A	ND(0.5)	U/UJ
Chloroform	µg/l	2.0	ND(0.50)	U/A	ND(0.5)	U/UJ	ND(0.50)	U/UJ	0.11	J/A	ND(0.50)	U/A	0.11	J/J-
cis-1,2-Dichloroethene	µg/l	6.0	ND(0.50)	U/A	ND(0.5)	U/UJ	ND(0.50)	U/UJ	1.3	/A	1.7	/A	1.3	/J-
Methylene chloride	µg/l	5.0	ND(0.50)	U/A	ND(0.5)	U/UJ	ND(0.50)	U/UJ	ND(0.50)	U/A	ND(0.50)	J/UJ	ND(0.5)	U/UJ
Tetrachloroethene	µg/l	3.0	ND(0.50)	U/A	ND(0.5)	U/UJ	ND(0.50)	U/UJ	1.1	/A	0.88	/J+	0.59	/J-
Trichloroethene	µg/l	5.0	0.12	J/A	ND(0.5)	U/UJ	ND(0.50)	U/UJ	1.8	/A	2.4	/A	1.7	/J-
Vinyl chloride	µg/l	0.1	ND(0.10)	U/A	ND(0.1)	U/UJ	ND(0.10)	U/UJ	0.14	/A	ND(0.10)	U/A	0.18	/J

**Table 6. OU2 Extraction Well Organic Data
Annual Groundwater Treatment Systems Operation Data Summary Report
January - December 2005
OU2 and Sites 2/12
Former Fort Ord, California**

		Station Number:	EW-OU2-08-A	EW-OU2-09-A	EW-OU2-09-A	EW-OU2-09-A	EW-OU2-09-A	EW-OU2-09-A	EW-OU2-10-A					
		Sample Date:	12/13/05	03/29/05	06/20/05	08/29/05	12/13/05	03/29/05						
		Sample Number:	0550FOU2391F	0513FOU2072F	0525F002180F	0535FOU2274F	0550FOU2392F	0513FOU2073F						
		Lab Batch:	MOL0606	P503396	MOF0817	MOI0124	MOL0606	P503396						
Test Method/Analyte Name	Units	ACL	Value	Qual	Value	Qual	Value	Qual	Value	Qual	Value	Qual	Value	Qual
EPA8260B														
1,1-Dichloroethane	µg/l	5.0	0.49	J/J-	2.6	/A	2.7	/A	2.2	/A	2.3	/J-	4.0	/A
1,2-Dichloroethane	µg/l	0.5	0.27	J/J-	1.2	/A	1.2	/A	1.2	/A	0.95	/J-	1.5	/A
1,2-Dichloropropane	µg/l	1.0	0.21	J/J-	0.55	/A	0.60	/A	0.57	/A	0.48	J/J-	0.73	/A
Benzene	µg/l	1.0	0.18	J/J-	0.13	J/A	0.14	J/A	ND(0.5)	U/A	ND(0.50)	U/UJ	0.18	J/A
Carbon tetrachloride	µg/l	0.5	ND(0.50)	U/UJ	ND(0.50)	U/A	ND(0.50)	U/A	ND(0.5)	U/A	ND(0.50)	U/UJ	ND(0.50)	U/A
Chloroform	µg/l	2.0	0.10	J/J-	0.26	J/A	0.33	J/A	0.26	J/A	0.24	J/J-	0.56	/A
cis-1,2-Dichloroethene	µg/l	6.0	1.0	/J-	6.0	/A	5.9	/A	5.2	/A	4.8	/J-	7.0	/A
Methylene chloride	µg/l	5.0	ND(0.50)	U/UJ	ND(0.50)	U/A	ND(0.50)	U/A	ND(0.5)	U/A	ND(0.50)	U/UJ	ND(0.50)	J/U
Tetrachloroethene	µg/l	3.0	0.49	J/J-	3.1	/A	3.0	/J+	2	/A	2.0	/J-	4.1	/A
Trichloroethene	µg/l	5.0	1.5	/J-	8.4	/A	8.8	/A	6.2	/A	6.0	/J-	10	/A
Vinyl chloride	µg/l	0.1	0.080	J/J-	0.41	/A	0.40	/A	0.47	/J+	0.32	/J-	0.44	/A

**Table 6. OU2 Extraction Well Organic Data
Annual Groundwater Treatment Systems Operation Data Summary Report
January - December 2005
OU2 and Sites 2/12
Former Fort Ord, California**

		Station Number:	EW-OU2-10-A	EW-OU2-10-A	EW-OU2-10-A	EW-OU2-11-A	EW-OU2-11-A	EW-OU2-11-A	EW-OU2-11-A					
		Sample Date:	06/20/05	08/29/05	12/13/05	03/29/05	06/20/05	08/29/05						
		Sample Number:	0525F002181F	0535FOU2275F	0550FOU2393F	0513FOU2074F	0525F002182F	0535FOU2277F						
		Lab Batch:	MOF0817	MOI0124	MOL0606	P503396	MOF0817	MOI0124						
Test Method/Analyte Name	Units	ACL	Value	Qual	Value	Qual	Value	Qual	Value	Qual	Value	Qual		
EPA8260B														
1,1-Dichloroethane	µg/l	5.0	3.6	/A	4.3	/A	3.6	/J-	1.3	/A	1.1	/A	1.4	/J-
1,2-Dichloroethane	µg/l	0.5	1.5	/A	2	/A	1.5	/J-	0.21	J/A	0.24	J/A	0.3	J/J-
1,2-Dichloropropane	µg/l	1.0	0.75	/A	0.76	/A	0.69	/J-	0.34	J/A	0.34	J/A	0.37	J/J-
Benzene	µg/l	1.0	0.19	J/A	0.2	J/A	ND(0.50)	U/UJ	0.050	J/A	ND(0.50)	U/A	ND(0.5)	U/UJ
Carbon tetrachloride	µg/l	0.5	ND(0.50)	U/A	ND(0.5)	U/A	ND(0.50)	U/UJ	ND(0.50)	U/A	ND(0.50)	U/A	ND(0.5)	U/UJ
Chloroform	µg/l	2.0	0.47	J/A	0.55	/A	0.49	J/J-	0.37	J/A	0.37	J/A	0.42	J/J-
cis-1,2-Dichloroethene	µg/l	6.0	7.0	/A	6.6	/A	5.8	/J-	2.7	/A	2.6	/A	2.3	/J-
Methylene chloride	µg/l	5.0	ND(0.50)	J/UJ	ND(0.5)	U/A	ND(0.50)	U/UJ	ND(0.50)	U/A	ND(0.50)	U/UJ	ND(0.5)	U/UJ
Tetrachloroethene	µg/l	3.0	3.5	/A	3.2	/A	3.0	/J-	1.8	/A	1.5	/A	1.2	/J-
Trichloroethene	µg/l	5.0	9.2	/A	9.3	/A	8.1	/J-	5.8	/A	4.9	/A	4.7	/J-
Vinyl chloride	µg/l	0.1	0.36	/A	0.45	/A	0.44	/J-	ND(0.10)	U/A	ND(0.10)	U/A	0.11	/J

**Table 6. OU2 Extraction Well Organic Data
Annual Groundwater Treatment Systems Operation Data Summary Report
January - December 2005
OU2 and Sites 2/12
Former Fort Ord, California**

		Station Number:	EW-OU2-11-A	EW-OU2-12-A	EW-OU2-12-A	EW-OU2-12-A	EW-OU2-12-A	EW-OU2-13-A	EW-OU2-13-A					
		Sample Date:	12/13/05	03/29/05	06/20/05	08/29/05	03/29/05	06/20/05						
		Sample Number:	0550FOU2395F	0513FOU2075F	0525F002183F	0535FOU2278F	0513FOU2076F	0525F002184F						
		Lab Batch:	MOL0606	P503396	MOF0817	MOI0124	P503396	MOF0817						
Test Method/Analyte Name	Units	ACL	Value	Qual	Value	Qual	Value	Qual	Value	Qual	Value	Qual	Value	Qual
EPA8260B														
1,1-Dichloroethane	µg/l	5.0	1.2	/J-	0.99	/A	1.3	/A	1.5	/J-	0.55	/A	0.58	/A
1,2-Dichloroethane	µg/l	0.5	0.27	J/J-	0.24	J/A	0.29	J/A	0.4	J/J-	0.14	J/A	0.15	J/A
1,2-Dichloropropane	µg/l	1.0	0.33	J/J-	0.68	/A	0.69	/A	0.75	/J-	0.56	/A	0.61	/A
Benzene	µg/l	1.0	ND(0.50)	U/UJ	ND(0.50)	U/A	ND(0.50)	U/A	ND(0.5)	U/UJ	ND(0.50)	U/A	ND(0.50)	U/A
Carbon tetrachloride	µg/l	0.5	ND(0.50)	U/UJ	ND(0.50)	U/A	ND(0.50)	U/A	ND(0.5)	U/UJ	ND(0.50)	U/A	ND(0.50)	U/A
Chloroform	µg/l	2.0	0.44	J/J-	1.9	/A	1.6	/A	1.8	/J-	1.8	/A	1.9	/A
cis-1,2-Dichloroethene	µg/l	6.0	2.1	/J-	3.2	/A	3.1	/A	2.8	/J-	1.9	/A	1.9	/A
Methylene chloride	µg/l	5.0	ND(0.50)	U/UJ	ND(0.50)	J/UJ	ND(0.50)	U/UJ	ND(0.5)	U/UJ	ND(0.50)	J/UJ	ND(0.50)	J/UJ
Tetrachloroethene	µg/l	3.0	1.3	/J-	1.5	/A	1.6	/A	1.4	/J-	1.3	/A	1.4	/A
Trichloroethene	µg/l	5.0	4.8	/J-	19	/A	20	/A	18	/J-	14	/A	15	/A
Vinyl chloride	µg/l	0.1	0.050	J/J-	ND(0.10)	U/A	ND(0.10)	U/A	0.11	/J	ND(0.10)	U/A	ND(0.10)	U/A

**Table 6. OU2 Extraction Well Organic Data
Annual Groundwater Treatment Systems Operation Data Summary Report
January - December 2005
OU2 and Sites 2/12
Former Fort Ord, California**

		Station Number:	EW-OU2-13-A	EW-OU2-13-A	EW-OU2-14-A	EW-OU2-14-A	EW-OU2-14-A	EW-OU2-14-A	EW-OU2-14-A					
		Sample Date:	08/29/05	12/13/05	03/29/05	06/21/05	08/29/05	12/13/05						
		Sample Number:	0535FOU2279F	0550FOU2396F	0513FOU2083F	0525F002192F	0535FOU2286F	0550FOU2402F						
		Lab Batch:	MOI0124	MOL0606	P503396	MOF0817	MOI0124	MOL0606						
Test Method/Analyte Name	Units	ACL	Value	Qual	Value	Qual	Value	Qual	Value	Qual	Value	Qual	Value	Qual
EPA8260B														
1,1-Dichloroethane	µg/l	5.0	0.72	/J-	0.66	/J-	ND(0.50)	U/A	ND(0.50)	U/A	ND(0.5)	U/UJ	ND(0.50)	U/UJ
1,2-Dichloroethane	µg/l	0.5	0.18	J/J-	0.17	J/J-	ND(0.50)	U/A	ND(0.50)	U/A	ND(0.5)	U/UJ	ND(0.50)	U/UJ
1,2-Dichloropropane	µg/l	1.0	0.67	/J-	0.58	/J-	ND(0.50)	U/A	ND(0.50)	U/A	ND(0.5)	U/UJ	ND(0.50)	U/UJ
Benzene	µg/l	1.0	ND(0.5)	U/UJ	ND(0.50)	U/UJ	ND(0.50)	U/A	ND(0.50)	U/A	ND(0.5)	U/UJ	ND(0.50)	U/UJ
Carbon tetrachloride	µg/l	0.5	ND(0.5)	U/UJ	ND(0.50)	U/UJ	ND(0.50)	U/A	ND(0.50)	U/A	ND(0.5)	U/UJ	ND(0.50)	U/UJ
Chloroform	µg/l	2.0	2.3	/J-	2.1	/J-	0.53	/A	0.60	/A	0.75	/J	0.57	/J-
cis-1,2-Dichloroethene	µg/l	6.0	1.7	/J-	1.5	/J-	ND(0.50)	U/A	ND(0.50)	U/A	ND(0.5)	U/UJ	ND(0.50)	U/UJ
Methylene chloride	µg/l	5.0	ND(0.5)	U/UJ	ND(0.50)	U/UJ	ND(0.50)	U/A	ND(0.50)	J/UJ	ND(0.5)	U/UJ	ND(0.50)	U/UJ
Tetrachloroethene	µg/l	3.0	1.1	/J-	1.2	/J-	ND(0.50)	U/A	ND(0.50)	U/A	ND(0.5)	U/UJ	0.13	J/J-
Trichloroethene	µg/l	5.0	17	/J-	17	/J-	4.0	/A	3.2	/A	2.9	/J	2.7	/J-
Vinyl chloride	µg/l	0.1	ND(0.1)	U/UJ	ND(0.10)	U/UJ	ND(0.10)	U/A	ND(0.10)	U/A	ND(0.1)	U/UJ	ND(0.10)	U/UJ

**Table 6. OU2 Extraction Well Organic Data
Annual Groundwater Treatment Systems Operation Data Summary Report
January - December 2005
OU2 and Sites 2/12
Former Fort Ord, California**

		Station Number:	EW-OU2-15-A	EW-OU2-15-A	EW-OU2-15-A	EW-OU2-15-A	EW-OU2-15-A	EW-OU2-16-A	EW-OU2-16-A
		Sample Date:	03/29/05	06/21/05	08/29/05	12/13/05	03/29/05	06/20/05	
		Sample Number:	0513FOU2084F	0525F002193F	0535FOU2287F	0550FOU2403F	0513FOU2082F	0525F002191F	
		Lab Batch:	P503396	MOF0817	MOI0124	MOL0606	P503396	MOF0817	

Test Method/Analyte Name	Units	ACL	Value	Qual	Value	Qual	Value	Qual	Value	Qual	Value	Qual	Value	Qual
EPA8260B														
1,1-Dichloroethane	µg/l	5.0	ND(0.50)	U/A	ND(0.50)	U/A	ND(0.5)	U/UJ	ND(0.50)	U/UJ	30	/A	30	/A
1,2-Dichloroethane	µg/l	0.5	ND(0.50)	U/A	ND(0.50)	U/A	ND(0.5)	U/UJ	ND(0.50)	U/UJ	2.4	/A	2.4	/A
1,2-Dichloropropane	µg/l	1.0	ND(0.50)	U/A	ND(0.50)	U/A	ND(0.5)	U/UJ	ND(0.50)	U/UJ	1.2	/A	1.4	/A
Benzene	µg/l	1.0	ND(0.50)	U/A	ND(0.50)	U/A	ND(0.5)	U/UJ	ND(0.50)	U/UJ	0.25	J/A	0.29	J/A
Carbon tetrachloride	µg/l	0.5	ND(0.50)	U/A	ND(0.50)	U/A	ND(0.5)	U/UJ	ND(0.50)	U/UJ	ND(0.50)	U/A	0.18	J/A
Chloroform	µg/l	2.0	0.14	J/A	0.15	J/A	0.2	J/J	0.15	J/J-	6.2	/A	6.2	/A
cis-1,2-Dichloroethene	µg/l	6.0	ND(0.50)	U/A	ND(0.50)	U/A	ND(0.5)	U/UJ	ND(0.50)	U/UJ	5.9	/A	6.8	/A
Methylene chloride	µg/l	5.0	ND(0.50)	U/A	ND(0.50)	U/UJ	ND(0.5)	U/UJ	ND(0.50)	U/UJ	3.8	/J	3.2	/J
Tetrachloroethene	µg/l	3.0	ND(0.50)	U/A	ND(0.50)	U/A	ND(0.5)	U/UJ	ND(0.50)	U/UJ	13	/A	14	/A
Trichloroethene	µg/l	5.0	ND(0.50)	U/A	1.7	/A	1.5	/J	1.6	/J-	15	/A	16	/A
Vinyl chloride	µg/l	0.1	ND(0.10)	U/A	ND(0.10)	U/A	ND(0.1)	U/UJ	ND(0.10)	U/UJ	0.59	/A	0.66	/A

**Table 6. OU2 Extraction Well Organic Data
Annual Groundwater Treatment Systems Operation Data Summary Report
January - December 2005
OU2 and Sites 2/12
Former Fort Ord, California**

Station Number:	EW-OU2-16-A	EW-OU2-16-A
Sample Date:	08/29/05	12/13/05
Sample Number:	0535FOU2281F	0550FOU2401F
Lab Batch:	MOI0124	MOL0606

Test Method/Analyte Name	Units	ACL	Value	Qual	Value	Qual
EPA8260B						
1,1-Dichloroethane	µg/l	5.0	39	/J	27	/J-
1,2-Dichloroethane	µg/l	0.5	3.2	/J	2.1	/J-
1,2-Dichloropropane	µg/l	1.0	1.8	/J	1.3	/J-
Benzene	µg/l	1.0	0.38	J/J	0.45	J/J-
Carbon tetrachloride	µg/l	0.5	ND (0.5)	U/UJ	ND (0.50)	U/UJ
Chloroform	µg/l	2.0	7.3	/J	4.9	/J-
cis-1,2-Dichloroethene	µg/l	6.0	7.9	/J	8.1	/J-
Methylene chloride	µg/l	5.0	7	/J	ND (5.4)	/UJ
Tetrachloroethene	µg/l	3.0	14	/J	15	/J-
Trichloroethene	µg/l	5.0	17	/J	17	/J-
Vinyl chloride	µg/l	0.1	1	/J	0.73	/J-

**Table 6. OU2 Extraction Well Organic Data
Annual Groundwater Treatment Systems Operation Data Summary Report
January - December 2005
OU2 and Sites 2/12
Former Fort Ord, California**

Summary of Analyte Qualifiers

Type	Qualifier	Qualifier Description
Laboratory Assigned Qualifiers (posted left of slash)		
Organic	B	Compound detected in laboratory method blank.
Organic	E	The concentration indicated for this compound is an estimated value above the calibration range of the instrument.
Organic	J	Result is detected below the reporting limit or is an estimated concentration.
Organic	U	Compound was analyzed for but not detected.
LDC Validation Assigned Qualifier (posted right of slash)		
Organic	A	Indicates the finding is based upon technical validation criteria.
Organic	J+	Data are qualified as estimated, with a high bias likely to occur. False positives or false negatives are unlikely to have been reported.
Organic	J-	Data are qualified as estimated, with a low bias likely to occur. False positives or false negatives are unlikely to have been reported.
Organic	J	Data are qualified as estimated. It is not possible to assess the direction of the potential bias. False positives or false negatives are unlikely to have been reported.
Organic	U	Data are qualified as non-detected, because the analyte was observed in an associated laboratory or field blank.
Organic	R	Data are qualified as rejected. There is a significant potential for the reporting of false negative or false positives.

**Table 7. OU2 Extraction Well Inorganic Data
Annual Groundwater Treatment Systems Operation Data Summary Report
January - December 2005
OU2 and Sites 2/12
Former Fort Ord, California**

	Station Number:	EW-OU2-01-180	EW-OU2-01-A	EW-OU2-02-180	EW-OU2-02-A	EW-OU2-03-180					
	Sample Date:	08/29/05	08/30/05	08/29/05	08/29/05	08/30/05					
	Sample Number:	0535FOU2269F	0535FOU2261F	0535FOU2276F	0535FOU2263F	0535FOU2284F					
	Lab Batch:	MOI0124	MOI0124	MOI0124	MOI0124	MOI0124					
Test Method/Analyte Name		Value	Qual	Value	Qual	Value	Qual	Value	Qual	Value	Qual
EPA160.1											
Total Dissolved Solids	mg/l	NT		340	/A	430	/A	400	/A	120	/A
EPA160.2											
Total Suspended Solids	mg/l	NT		ND (10)	U/UJ	ND (10)	UH/UJ	ND (10)	UH/UJ	ND (10)	U/UJ
EPA300.0											
Chloride	mg/l	NT		140	/A	130	/A	140	/A	130	/A
Sulfate as SO4	mg/l	NT		64	/A	41	/A	68	/A	76	/J+
EPA310.1											
Total Alkalinity	mg/l	NT		61	/A	400	/A	73	/A	180	/A
EPA353.2											
Nitrate/Nitrite as N	mg/l as N	6.1	/A	7.85	/A	2.72	/A	5.45	/A	3.9	/A
EPA6010											
Calcium	mg/l	NT		39	/A	ND (56)	/U	ND (37)	/U	45	/A
Magnesium	mg/l	NT		25	/A	ND (30)	/U	ND (25)	/U	36	/A
Potassium	mg/l	NT		2.8	/A	ND (3.6)	/U	ND (2.6)	/U	4.9	/A
Sodium	mg/l	NT		58	/A	ND (73)	/U	ND (64)	/U	67	/A

ND = Not Detected at the specific reporting level in parentheses

NT = Not Tested Due to Insufficient Sample Volume

**Table 7. OU2 Extraction Well Inorganic Data
Annual Groundwater Treatment Systems Operation Data Summary Report
January - December 2005
OU2 and Sites 2/12
Former Fort Ord, California**

	Station Number:	EW-OU2-03-A	EW-OU2-04-180	EW-OU2-04-A	EW-OU2-05-180	EW-OU2-05-A					
	Sample Date:	08/30/05	08/30/05	08/29/05	08/29/05	08/29/05					
	Sample Number:	0535FOU2260F	0535FOU2285F	0535FOU2264F	0535FOU2280F	0535FOU2267F					
	Lab Batch:	MOI0124	MOI0124	MOI0124	MOI0124	MOI0124					
Test Method/Analyte Name		Value	Qual	Value	Qual	Value	Qual	Value	Qual	Value	Qual
EPA160.1											
Total Dissolved Solids	mg/l	350	/A	360	/A	360	/A	280	/A	340	/A
EPA160.2											
Total Suspended Solids	mg/l	17	/J-	ND (10)	U/UJ	ND (10)	UH/UJ	ND (10)	UH/UJ	ND (10)	UH/UJ
EPA300.0											
Chloride	mg/l	130	/A	150	/A	120	/A	120	/A	100	/A
Sulfate as SO4	mg/l	54	/A	75	/J+	65	/A	81	/A	53	/A
EPA310.1											
Total Alkalinity	mg/l	52	/A	150	/A	73	/A	140	/A	120	/A
EPA353.2											
Nitrate/Nitrite as N	mg/l as N	6.65	/A	2.68	/A	3.98	/A	2.42	/A	3.91	/A
EPA6010											
Calcium	mg/l	29	/A	26	/A	ND (36)	/U	ND (58)	/U	ND (37)	/U
Magnesium	mg/l	20	/A	15	/A	ND (22)	/U	ND (26)	/U	ND (22)	/U
Potassium	mg/l	ND (2)	U/A	ND (2.7)	/U	ND (2)	U/A	ND (3.1)	/U	ND (2)	/U
Sodium	mg/l	61	/A	74	/A	ND (59)	/U	ND (56)	/U	ND (59)	/U

ND = Not Detected at the specific reporting level in parentheses

NT = Not Tested Due to Insufficient Sample Volume

**Table 7. OU2 Extraction Well Inorganic Data
Annual Groundwater Treatment Systems Operation Data Summary Report
January - December 2005
OU2 and Sites 2/12
Former Fort Ord, California**

		Station Number:	EW-OU2-06-180	EW-OU2-06-A	EW-OU2-07-A	EW-OU2-08-A	EW-OU2-09-A					
		Sample Date:	08/29/05	08/29/05	08/29/05	08/29/05	08/29/05					
		Sample Number:	0535FOU2282F	0535FOU2268F	0535FOU2270F	0535FOU2272F	0535FOU2274F					
		Lab Batch:	MOI0124	MOI0124	MOI0124	MOI0124	MOI0124					
Test Method/Analyte Name		Value	Qual	Value	Qual	Value	Qual	Value	Qual			
EPA160.1	Total Dissolved Solids	mg/l	450	/A	340	/A	590	/A	700	/A	650	/A
EPA160.2	Total Suspended Solids	mg/l	ND(10)	UH/UJ	ND(10)	UH/UJ	ND(10)	UH/UJ	ND(10)	UH/UJ	ND(10)	UH/UJ
EPA300.0	Chloride	mg/l	100	/A	97	/A	180	/A	190	/A	190	/A
	Sulfate as SO4	mg/l	83	/J+	47	/A	28	/A	46	/A	29	/A
EPA310.1	Total Alkalinity	mg/l	180	/A	130	/A	330	/A	360	/A	360	/A
EPA353.2	Nitrate/Nitrite as N	mg/l as N	2.64	/A	3.96	/A	0.0185	/U	6.05	/A	2.62	/A
EPA6010	Calcium	mg/l	ND(0.5)	U/A	ND(36)	/U	ND(77)	/U	ND(92)	/U	ND(82)	/U
	Magnesium	mg/l	ND(0.1)	U/A	ND(21)	/U	ND(48)	/U	ND(57)	/U	ND(52)	/U
	Potassium	mg/l	ND(2)	U/A	ND(2.1)	/U	ND(2.8)	/U	ND(3.9)	/U	ND(3.8)	/U
	Sodium	mg/l	ND(0.5)	U/U	ND(57)	/U	ND(91)	/U	ND(110)	/U	ND(110)	/U

ND = Not Detected at the specific reporting level in parentheses

NT = Not Tested Due to Insufficient Sample Volume

**Table 7. OU2 Extraction Well Inorganic Data
Annual Groundwater Treatment Systems Operation Data Summary Report
January - December 2005
OU2 and Sites 2/12
Former Fort Ord, California**

		Station Number:	EW-OU2-10-A	EW-OU2-11-A	EW-OU2-12-A	EW-OU2-13-A	EW-OU2-14-A				
		Sample Date:	08/29/05	08/29/05	08/29/05	08/29/05	08/29/05				
		Sample Number:	0535FOU2275F	0535FOU2277F	0535FOU2278F	0535FOU2279F	0535FOU2286F				
		Lab Batch:	MOI0124	MOI0124	MOI0124	MOI0124	MOI0124				
Test Method/Analyte Name		Value	Qual	Value	Qual	Value	Qual	Value	Qual		
EPA160.1											
Total Dissolved Solids	mg/l	640	/A	520	/A	420	/A	200	/A	500	/A
EPA160.2											
Total Suspended Solids	mg/l	ND (10)	UH/UJ	ND (10)	UH/UJ	ND (10)	UH/UJ	ND (10)	UH/UJ	ND (10)	UH/UJ
EPA300.0											
Chloride	mg/l	130	/A	110	/A	130	/A	97	/A	140	/A
Sulfate as SO4	mg/l	8.4	/A	140	/A	27	/A	32	/A	19	/J+
EPA310.1											
Total Alkalinity	mg/l	370	/A	270	/A	200	/A	150	/A	100	/A
EPA353.2											
Nitrate/Nitrite as N	mg/l as N	0.504	/A	0.785	/A	3.24	/A	4.56	/A	2.38	/A
EPA6010											
Calcium	mg/l	ND (83)	/U	ND (63)	/U	ND (34)	/U	ND (59)	/U	ND (26)	/U
Magnesium	mg/l	ND (51)	/U	ND (35)	/U	ND (19)	/U	ND (26)	/U	ND (15)	/U
Potassium	mg/l	ND (4.1)	/U	ND (2.8)	/U	ND (3.2)	/U	ND (3.8)	/U	ND (2)	/U
Sodium	mg/l	ND (110)	/U	ND (100)	/U	ND (68)	/U	ND (59)	/U	ND (70)	/U

ND = Not Detected at the specific reporting level in parentheses

NT = Not Tested Due to Insufficient Sample Volume

**Table 7. OU2 Extraction Well Inorganic Data
Annual Groundwater Treatment Systems Operation Data Summary Report
January - December 2005
OU2 and Sites 2/12
Former Fort Ord, California**

Station Number:	EW-OU2-15-A	EW-OU2-16-A
Sample Date:	08/29/05	08/29/05
Sample Number:	0535FOU2287F	0535FOU2281F
Lab Batch:	MOI0124	MOI0124

Test Method/Analyte Name		Value	Qual	Value	Qual
EPA160.1					
Total Dissolved Solids	mg/l	490	/A	530	/A
EPA160.2					
Total Suspended Solids	mg/l	ND (10)	UH/UJ	ND (10)	UH/UJ
EPA300.0					
Chloride	mg/l	100	/A	160	/A
Sulfate as SO4	mg/l	34	/J+	13	/J+
EPA310.1					
Total Alkalinity	mg/l	110	/A	270	/A
EPA353.2					
Nitrate/Nitrite as N	mg/l as N	2.56	/A	0.925	/A
EPA6010					
Calcium	mg/l	ND (24)	/U	ND (61)	/U
Magnesium	mg/l	ND (15)	/U	ND (25)	/U
Potassium	mg/l	ND (3.1)	/U	ND (3.8)	/U
Sodium	mg/l	ND (66)	/U	ND (57)	/U

ND = Not Detected at the specific reporting level in parentheses

NT = Not Tested Due to Insufficient Sample Volume

**Table 7. OU2 Extraction Well Inorganic Data
Annual Groundwater Treatment Systems Operation Data Summary Report
January - December 2005
OU2 and Sites 2/12
Former Fort Ord, California**



Summary of Analyte Qualifiers

Type	Qualifier	Qualifier Description
Laboratory Assigned Qualifiers (posted left of slash)		
Inorganic	U	Compound was analyzed for but not detected.
Inorganic	H	Compound was analyzed outside recommended holding time.
LDC Validation Assigned Qualifier (posted right of slash)		
Inorganic	A	Indicates the finding is based upon technical validation criteria.
Inorganic	J+	Data are qualified as estimated, with a high bias likely to occur. False positives or false negatives are unlikely to have been reported.
Inorganic	J-	Data are qualified as estimated, with a low bias likely to occur. False positives or false negatives are unlikely to have been reported.
Inorganic	J	Data are qualified as estimated. It is not possible to assess the direction of the potential bias. False positives or false negatives are unlikely to have been reported.
Inorganic	U	Data are qualified as non-detected, because the analyte was observed in an associated laboratory or field blank.
Inorganic	R	Data are qualified as rejected. There is a significant potential for the reporting of false negatives or false positives.

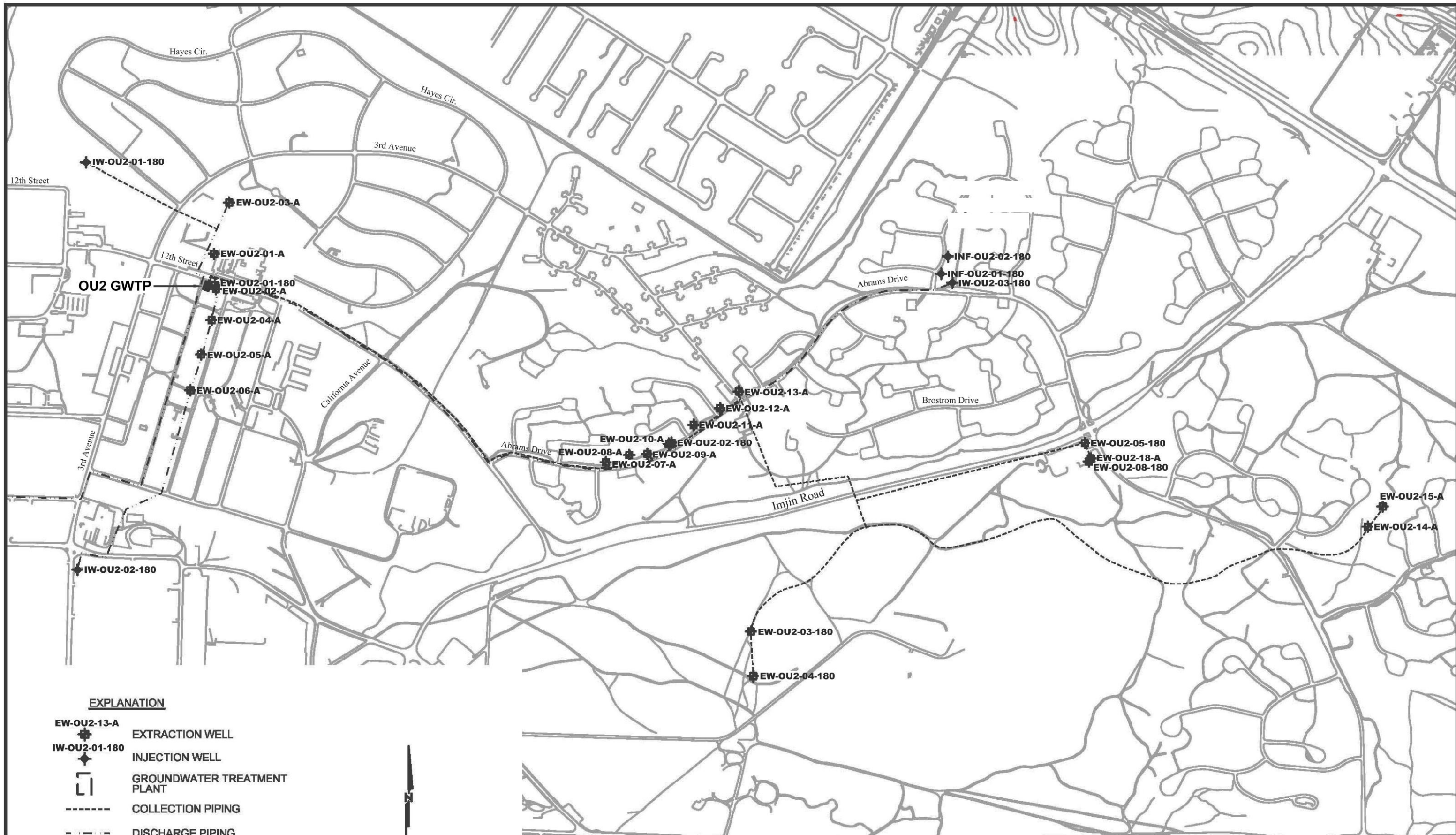
PLATES



EXPLANATION

- EW-OU2-13-A  EXTRACTION WELL
- IW-OU2-01-180  INJECTION WELL
-  GROUNDWATER TREATMENT PLANT
- COLLECTION PIPING
- · - · - DISCHARGE PIPING

OU2 GWTP OPERABLE UNIT 2
GROUNDWATER TREATMENT PLANT



AHTNA
Government Services Corporation

ANNUAL EVALUATION REPORT
JANUARY - DECEMBER 2005
FORMER FORT ORD, CALIFORNIA

PROJECT NO. 92CA0190	DATE JUNE 14, 2006	DR. BY V.C.	APP. BY VAL. C.
-------------------------	-----------------------	----------------	--------------------

PLATE 1
OU2 GROUNDWATER EXTRACTION
AND TREATMENT SYSTEM LAYOUT

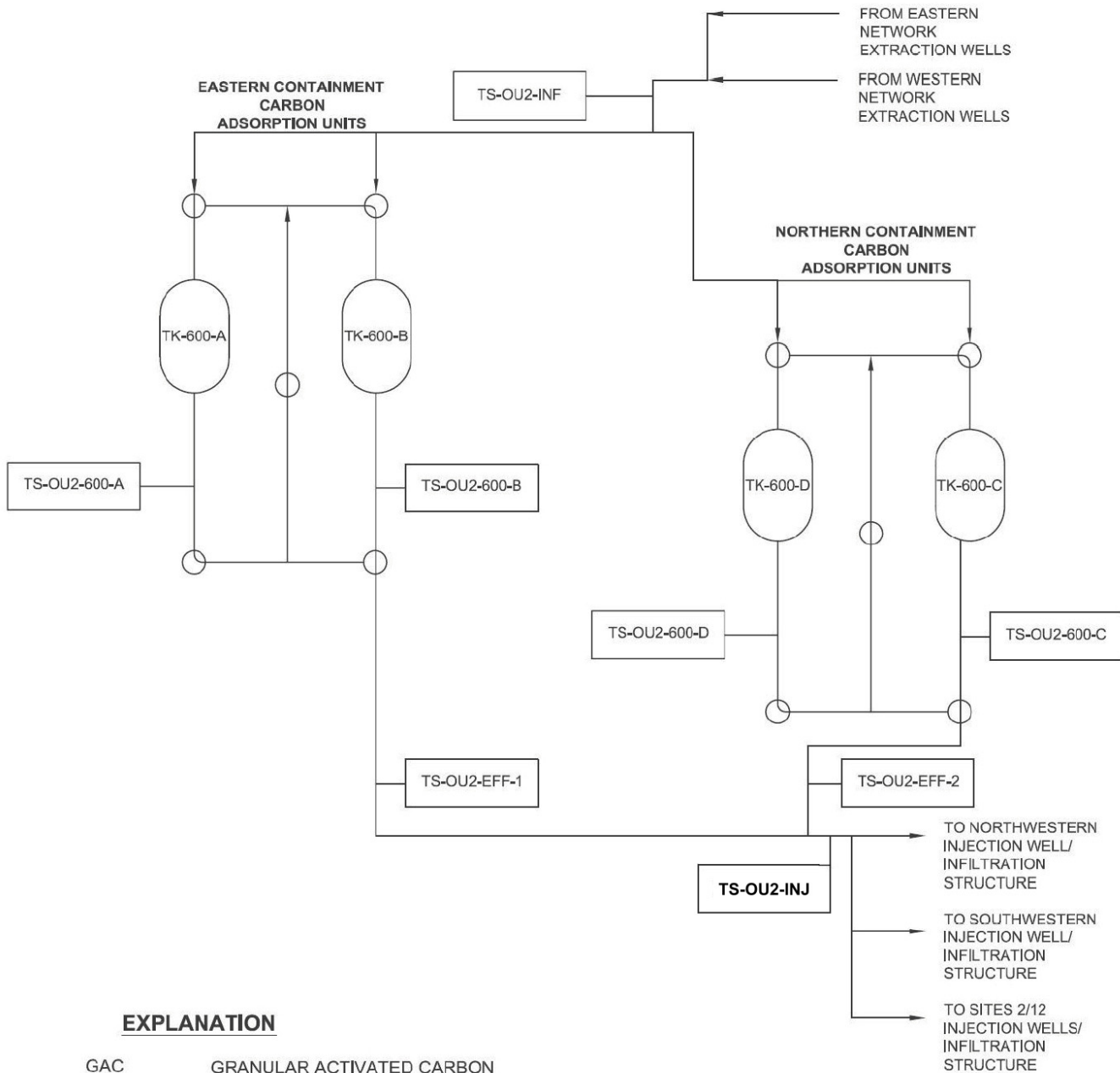

EXPLANATION



- GAC GRANULAR ACTIVATED CARBON
- TS-OU2-EFF SAMPLE LOCATION/SAMPLE ID
-  FLOW SPLITTER (ORIENTATION AT END OF PERIOD SHOWN)
-  FLOW PATH

Plate 3 . OU2 System Flow Rate, October 1995 through December 2005
Annual Evaluation Report, January through December 2005
OU2 Groundwater Remedy, Former Fort Ord, California

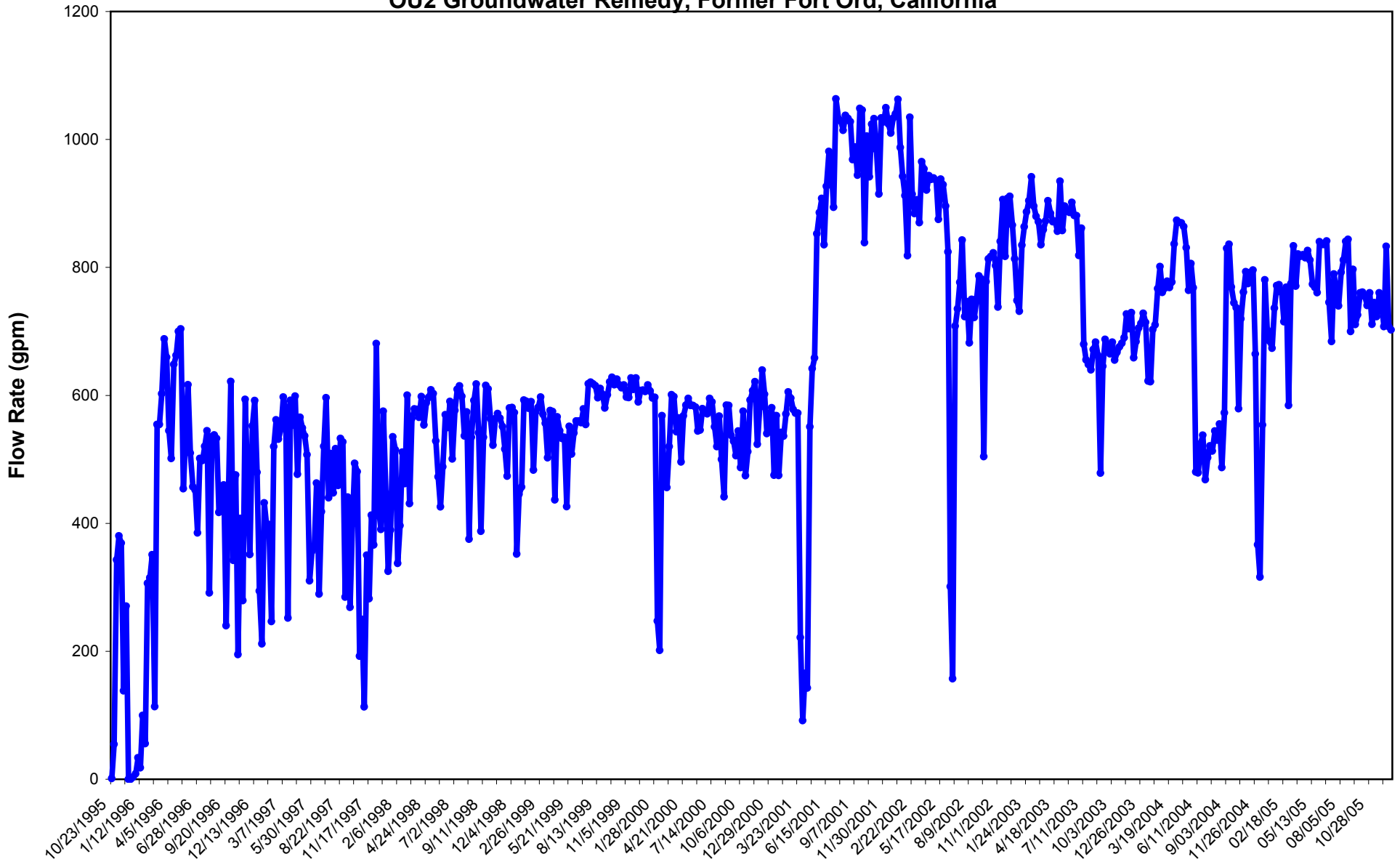

Plate 4. System Influent Concentration - October 1995 through December 2005
Annual Evaluation Report, January through December 2005
Site OU2 Groundwater Remedy
Former Fort Ord, California

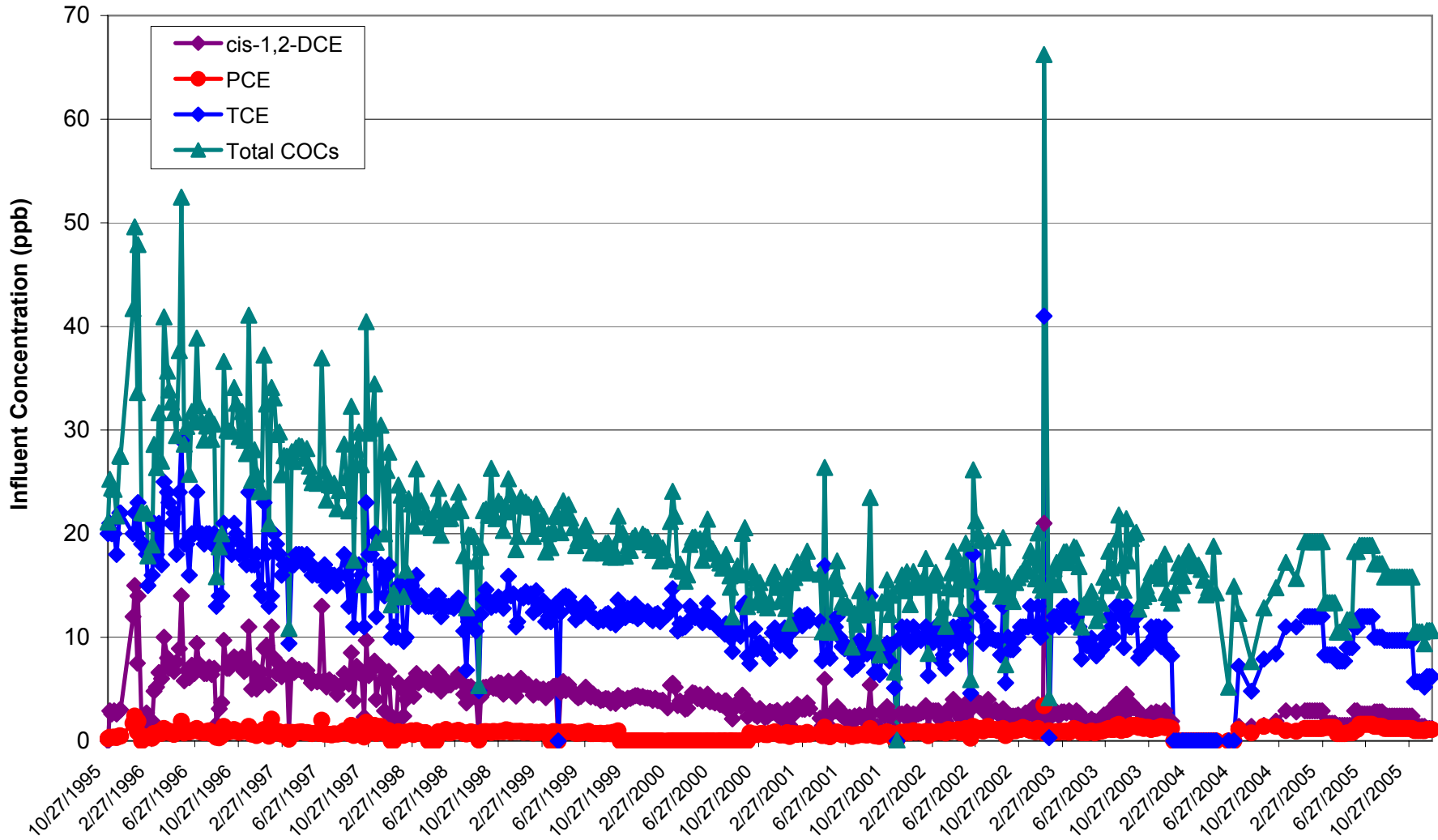
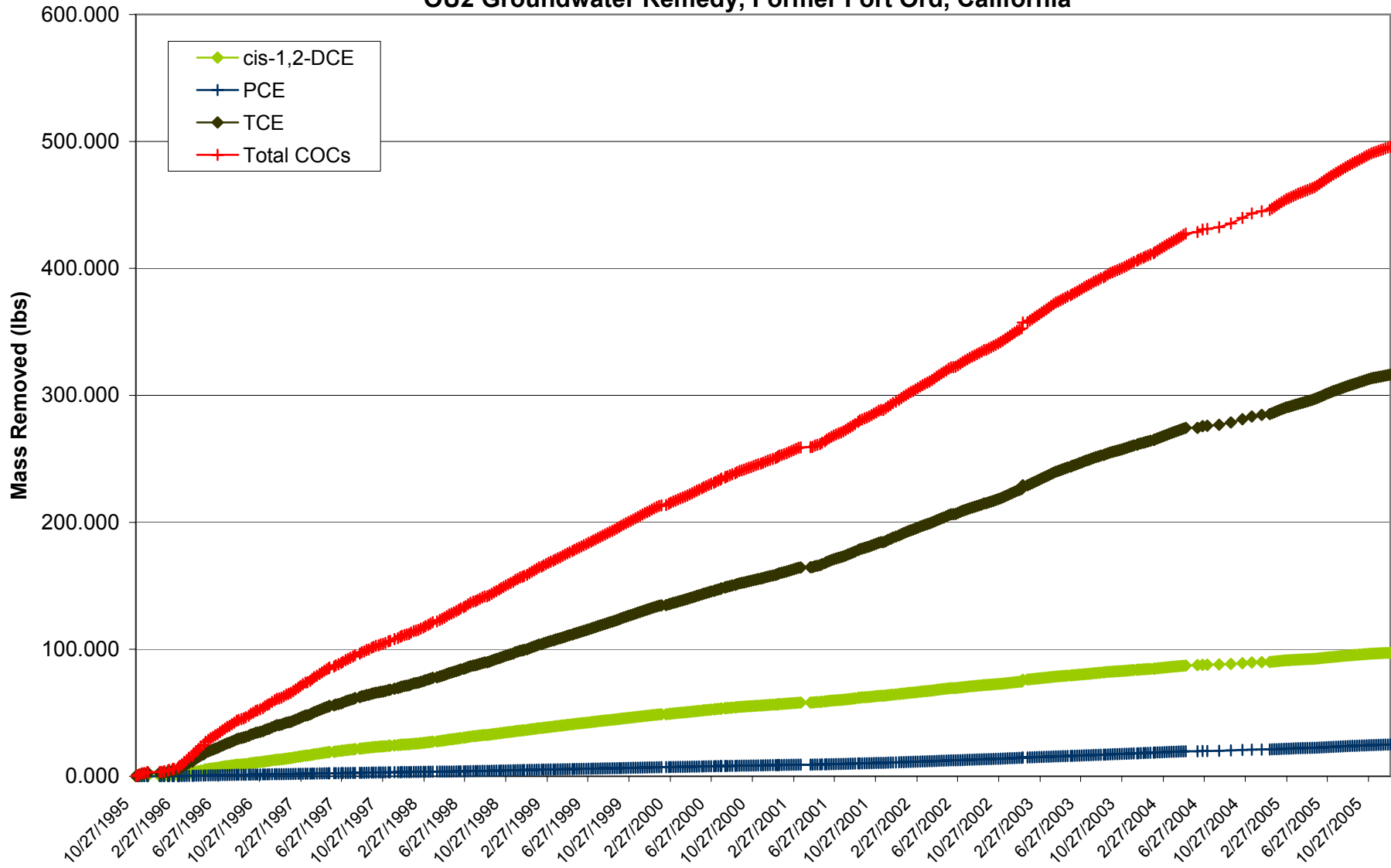

Plate 5. OU2 Cumulative COC Mass Removed, October 1995 through December 2005
Annual Evaluation Report, January through December 2005
OU2 Groundwater Remedy, Former Fort Ord, California



APPENDIX

HISTORICAL FLOW, CHEMICAL AND STATISTICAL EVALUATION DATA

Tables

- A1 System Flow Rate Summary, through December 2005**
- A2 System Influent COC Concentration Summary**
- A3 COC Mass Removal Summary, through December 2005**

Table A1. OU2 System Flow Rate Summary through December 2005
Annual Evaluation Report, January through December 2005
OU2 Groundwater Remedy, Former Fort Ord, California

Date	Average System Volume (gallons)	Average System Flow Rate (gpm)	Cumulative Flow (gallons)
10/23/1995	1,580	1	2,000
10/27/1995	313,960	55	316,000
11/3/1995	3,455,500	343	3,752,000
11/10/1995	3,830,300	380	7,578,000
11/17/1995	3,722,200	369	11,300,000
11/24/1995	1,392,800	138	12,669,000
12/1/1995	2,727,250	271	15,396,000
12/8/1995	0	0	15,396,000
12/15/1995	0	0	15,396,000
12/22/1995	34,500	3	15,431,000
12/29/1995	82,800	8	15,514,000
1/5/1996	337,200	33	15,851,000
1/12/1996	179,700	18	16,031,000
1/19/1996	1,002,400	99	17,033,000
1/26/1996	559,400	55	17,592,000
2/2/1996	3,087,050	306	20,678,000
2/9/1996	3,173,950	315	23,852,000
2/16/1996	3,537,400	351	27,387,000
2/23/1996	1,143,900	113	28,530,000
3/1/1996	5,589,248	554	34,118,000
3/8/1996	5,589,248	554	39,705,000
3/15/1996	6,075,964	602	45,779,000
3/22/1996	6,941,775	688	52,719,000
3/29/1996	6,642,258	659	59,360,000
4/5/1996	5,488,203	545	64,846,000
4/12/1996	5,054,092	501	69,898,000
4/19/1996	6,545,817	648	76,443,000
4/26/1996	6,663,693	662	83,105,000
5/2/1996	6,046,667	700	89,150,000
5/10/1996	8,107,184	704	97,255,000
5/17/1996	4,574,029	454	101,828,000
5/24/1996	5,450,153	540	107,277,000
5/31/1996	6,192,912	617	113,469,000
6/7/1996	5,125,680	510	118,595,000
6/14/1996	4,595,741	457	123,190,000
6/21/1996	4,567,196	452	127,756,000
6/28/1996	3,882,088	385	131,638,000
7/5/1996	5,041,372	501	136,677,000
7/12/1996	5,041,372	498	141,717,000
7/19/1996	5,263,655	520	146,979,000
7/26/1996	5,473,056	545	152,452,000
8/2/1996	2,937,577	291	155,283,000
8/9/1996	5,401,498	535	160,671,000
8/16/1996	4,742,748	538	165,413,000
8/23/1996	6,012,575	532	171,424,000
8/30/1996	4,226,509	417	175,650,000
9/6/1996	4,418,935	440	180,069,000
9/13/1996	3,982,429	460	184,050,000
9/20/1996	2,760,735	240	186,810,000
9/27/1996	4,508,862	447	191,306,000
10/4/1996	6,275,054	621	197,580,000
10/11/1996	3,441,519	342	201,020,000
10/18/1996	4,798,734	476	205,817,000
10/25/1996	1,962,627	195	207,779,000
11/1/1996	3,519,900	407	211,298,000
11/8/1996	3,211,124	279	214,508,000
11/15/1996	5,984,789	594	220,491,000
11/22/1996	4,877,232	461	225,367,000
11/29/1996	1,830,779	351	227,198,000
12/6/1996	7,985,231	552	235,182,000
12/13/1996	5,966,914	592	241,147,000
12/20/1996	4,840,884	480	245,987,000
12/27/1996	1,349,968	294	247,337,000
1/3/1997	3,296,253	212	250,633,000
1/10/1997	3,711,706	432	254,344,000
1/17/1997	4,551,864	396	258,895,000

Table A1. OU2 System Flow Rate Summary through December 2005
Annual Evaluation Report, January through December 2005
OU2 Groundwater Remedy, Former Fort Ord, California

Date	Average System Volume (gallons)	Average System Flow Rate (gpm)	Cumulative Flow (gallons)
1/24/1997	4,026,255	398	262,920,000
1/31/1997	2,487,361	246	265,407,000
2/7/1997	5,255,507	520	270,662,000
2/14/1997	4,833,573	562	275,495,000
2/21/1997	6,133,336	531	281,627,000
2/28/1997	5,518,523	548	287,144,000
3/7/1997	6,041,511	597	293,185,000
3/14/1997	5,822,594	580	299,006,000
3/21/1997	2,540,118	252	301,546,000
3/28/1997	5,129,221	592	306,674,000
4/4/1997	6,366,911	553	313,040,000
4/11/1997	6,035,840	599	319,075,000
4/18/1997	4,813,803	476	323,888,000
4/25/1997	5,697,294	566	329,585,000
5/2/1997	5,539,035	549	335,122,000
5/9/1997	5,409,233	537	340,530,000
5/16/1997	5,081,493	507	345,611,000
5/23/1997	3,159,832	310	348,770,000
5/30/1997	3,589,333	356	352,353,000
6/6/1997	3,628,404	361	355,968,000
6/13/1997	4,689,140	463	360,648,000
6/20/1997	2,891,599	289	363,533,000
6/27/1997	4,196,297	418	367,729,000
7/4/1997	4,521,262	520	372,249,000
7/11/1997	6,885,618	596	379,133,000
7/18/1997	4,423,906	440	383,556,000
7/25/1997	4,396,499	509	387,952,000
8/1/1997	5,100,445	448	393,052,000
8/8/1997	5,259,899	517	398,302,000
8/15/1997	4,683,350	459	402,985,000
8/22/1997	5,318,349	533	408,303,000
8/29/1997	5,298,214	527	413,600,000
9/5/1997	2,876,395	285	416,476,000
9/12/1997	4,419,975	441	420,895,000
9/19/1997	2,712,987	268	423,607,000
9/26/1997	5,750,310	398	429,357,000
10/3/1997	2,858,665	494	432,215,000
10/9/1997	4,134,835	480	436,349,000
10/17/1997	2,214,214	192	438,561,000
10/24/1997	2,505,736	250	441,067,000
10/31/1997	1,160,448	113	442,227,000
11/6/1997	2,979,402	350	445,207,000
11/17/1997	4,472,927	282	449,679,000
11/21/1997	2,356,843	413	452,036,000
12/1/1997	5,474,614	366	457,510,000
12/3/1997	1,576,554	681	459,086,000
12/11/1997	4,799,194	421	463,885,000
12/19/1997	4,609,244	391	468,494,000
12/23/1997	3,189,673	575	471,684,000
1/2/1998	6,469,816	447	478,153,000
1/9/1998	3,297,549	325	481,450,000
1/15/1998	3,356,712	390	484,807,000
1/22/1998	5,432,492	535	490,237,000
1/30/1998	5,894,400	515	496,130,000
2/6/1998	3,409,144	337	499,539,000
2/13/1998	3,958,323	396	503,496,000
2/20/1998	5,194,690	511	508,690,000
2/27/1998	4,659,262	462	513,349,000
3/6/1998	6,013,493	600	519,362,000
3/13/1998	4,457,915	431	523,820,000
3/20/1998	5,637,905	564	529,457,000
3/27/1998	5,891,090	579	535,348,000
4/6/1998	8,129,695	578	543,477,000
4/10/1998	3,398,520	566	546,875,000
4/16/1998	4,991,721	598	551,866,000

Table A1. OU2 System Flow Rate Summary through December 2005
Annual Evaluation Report, January through December 2005
OU2 Groundwater Remedy, Former Fort Ord, California

Date	Average System Volume (gallons)	Average System Flow Rate (gpm)	Cumulative Flow (gallons)
4/18/1998	6,216,710	554	553,091,000
4/24/1998	5,277,644	588	558,369,000
5/1/1998	5,855,396	597	564,224,000
5/8/1998	6,183,760	609	570,408,000
5/15/1998	6,250,000	603	576,658,000
5/20/1998	3,579,450	529	580,237,000
5/22/1998	4,586,969	473	581,244,000
5/26/1998	2,494,132	426	583,738,000
5/29/1998	4,986,982	488	586,231,000
6/5/1998	5,686,300	570	591,917,000
6/12/1998	5,502,950	550	597,420,000
6/19/1998	5,966,850	590	603,387,000
6/26/1998	5,127,690	501	608,514,000
7/2/1998	4,878,610	576	613,393,000
7/10/1998	7,013,450	609	620,406,000
7/17/1998	6,218,850	615	626,624,000
7/21/1998	3,753,963	598	630,378,000
7/22/1998	576,192	536	630,954,000
7/24/1998	5,833,772	574	632,458,000
7/31/1998	3,871,928	375	636,330,000
8/7/1998	5,244,031	534	641,574,000
8/14/1998	5,935,670	592	647,510,000
8/21/1998	6,306,900	618	653,816,000
8/28/1998	5,369,400	541	659,186,000
9/4/1998	3,889,900	387	663,075,000
9/11/1998	5,439,450	534	668,514,000
9/18/1998	6,191,950	615	674,706,000
9/25/1998	6,150,800	610	680,856,000
10/2/1998	5,650,600	563	686,507,000
10/9/1998	5,280,350	522	691,787,000
10/16/1998	5,673,000	563	697,460,000
10/23/1998	5,764,550	571	703,225,000
10/30/1998	5,852,850	564	709,077,000
11/6/1998	5,410,890	551	714,488,000
11/13/1998	5,253,910	516	719,742,000
11/20/1998	4,722,700	474	724,465,000
11/29/1998	7,572,650	580	732,037,000
12/4/1998	4,123,450	581	736,161,000
12/11/1998	5,787,050	573	741,947,000
12/18/1998	3,536,500	352	745,484,000
12/24/1998	3,838,350	445	749,322,000
12/31/1998	4,643,550	457	753,965,000
1/8/1999	6,785,000	592	760,750,000
1/15/1999	5,960,550	591	766,711,000
1/22/1999	5,871,400	580	772,582,000
1/29/1999	5,910,850	590	778,493,000
2/9/1999	7,668,083	483	786,160,000
2/12/1999	2,477,517	574	788,638,000
2/19/1999	5,845,500	581	794,483,000
2/26/1999	6,028,355	597	800,511,000
3/5/1999	5,735,895	570	806,247,000
3/12/1999	5,616,800	556	811,864,000
3/19/1999	5,093,100	502	816,957,000
3/26/1999	5,771,950	576	822,729,000
4/2/1999	5,821,050	575	828,550,000
4/9/1999	4,383,150	437	832,933,000
4/16/1999	5,720,800	566	838,654,000
4/23/1999	5,600,850	545	844,254,000
4/30/1999	5,264,650	532	849,519,000
5/7/1999	5,398,350	534	854,917,000
5/14/1999	4,291,050	426	859,208,000
5/21/1999	5,530,300	551	864,738,000
5/28/1999	5,131,750	508	869,870,000
6/4/1999	5,459,964	541	875,329,000
6/11/1999	5,624,353	560	880,953,000

Table A1. OU2 System Flow Rate Summary through December 2005
Annual Evaluation Report, January through December 2005
OU2 Groundwater Remedy, Former Fort Ord, California

Date	Average System Volume (gallons)	Average System Flow Rate (gpm)	Cumulative Flow (gallons)
6/18/1999	5,769,551	560	886,722,000
6/25/1999	5,647,633	557	892,370,000
7/2/1999	5,677,650	579	898,046,000
7/9/1999	5,572,350	554	903,618,000
7/16/1999	6,236,550	618	909,854,000
7/23/1999	6,249,950	621	916,103,000
7/30/1999	6,331,900	618	922,434,000
8/6/1999	6,124,200	615	928,558,000
8/13/1999	6,001,200	596	934,559,000
8/20/1999	6,143,115	611	940,701,000
8/27/1999	6,090,045	602	946,791,000
9/3/1999	5,837,290	580	952,627,000
9/10/1999	6,059,100	600	958,686,000
9/17/1999	6,196,245	621	964,882,000
9/24/1999	6,538,608	628	971,420,000
10/1/1999	6,063,647	616	977,484,000
10/8/1999	6,381,600	625	983,865,000
10/15/1999	6,168,850	616	990,033,000
10/22/1999	6,238,550	612	996,271,000
10/29/1999	6,231,120	616	1,002,501,000
11/5/1999	5,960,180	597	1,008,461,000
11/12/1999	5,944,650	597	1,014,405,000
11/19/1999	6,328,450	627	1,020,733,000
11/26/1999	6,157,100	609	1,026,890,000
12/3/1999	6,537,750	627	1,033,427,000
12/10/1999	5,814,300	590	1,039,241,000
12/17/1999	6,333,500	608	1,045,574,000
12/23/1999	5,089,650	608	1,050,664,000
12/30/1999	6,018,300	606	1,056,681,000
1/7/2000	7,182,300	616	1,063,863,000
1/14/2000	6,058,000	607	1,069,921,000
1/21/2000	5,937,750	596	1,075,858,000
1/28/2000	6,079,700	597	1,081,937,000
2/4/2000	2,504,250	247	1,084,441,000
2/11/2000	2,038,300	201	1,086,479,000
2/18/2000	5,835,600	568	1,092,314,000
2/25/2000	4,560,200	461	1,096,874,000
3/3/2000	4,605,300	456	1,101,479,000
3/10/2000	5,264,150	520	1,106,743,000
3/17/2000	5,983,500	601	1,112,726,000
3/24/2000	6,036,000	598	1,118,762,000
3/31/2000	5,544,300	543	1,124,306,000
4/7/2000	5,785,600	565	1,130,091,000
4/14/2000	4,893,800	496	1,134,985,000
4/21/2000	5,908,900	568	1,140,893,000
4/28/2000	5,617,650	585	1,146,511,000
5/5/2000	5,998,250	595	1,152,509,000
5/12/2000	5,970,950	584	1,158,480,000
5/19/2000	5,790,700	584	1,164,270,000
5/26/2000	5,978,850	581	1,170,249,000
6/2/2000	5,365,050	544	1,175,614,000
6/9/2000	5,577,400	546	1,181,191,000
6/16/2000	5,791,500	579	1,186,983,000
6/23/2000	5,871,450	572	1,192,854,000
6/30/2000	5,708,700	571	1,198,563,000
7/7/2000	6,091,300	595	1,204,654,000
7/14/2000	5,867,100	590	1,210,521,000
7/21/2000	5,607,750	551	1,216,128,000
7/28/2000	5,158,300	520	1,221,287,000
8/4/2000	5,841,031	567	1,227,128,000
8/11/2000	4,849,217	500	1,231,977,000
8/18/2000	4,450,886	441	1,236,428,000
8/25/2000	5,942,931	585	1,242,370,000
9/1/2000	5,895,404	584	1,248,266,000
9/8/2000	5,517,910	538	1,253,784,000

Table A1. OU2 System Flow Rate Summary through December 2005
Annual Evaluation Report, January through December 2005
OU2 Groundwater Remedy, Former Fort Ord, California

Date	Average System Volume (gallons)	Average System Flow Rate (gpm)	Cumulative Flow (gallons)
9/15/2000	5,420,423	528	1,259,204,000
9/22/2000	5,320,987	506	1,264,525,000
9/29/2000	5,182,801	544	1,269,707,000
10/6/2000	4,817,288	487	1,274,524,000
10/13/2000	5,744,285	575	1,280,268,000
10/20/2000	4,956,874	475	1,285,225,000
10/27/2000	5,114,105	512	1,290,339,000
11/3/2000	5,891,098	593	1,296,230,000
11/10/2000	6,184,318	607	1,302,414,000
11/17/2000	6,348,307	621	1,308,762,000
11/24/2000	5,129,027	524	1,313,891,000
12/1/2000	5,847,559	580	1,319,739,000
12/8/2000	6,503,877	640	1,326,243,000
12/15/2000	5,912,560	602	1,332,156,000
12/22/2000	5,608,796	540	1,337,765,000
12/29/2000	5,671,997	566	1,343,437,000
1/5/2001	5,703,921	580	1,349,141,000
1/12/2001	4,750,750	475	1,353,892,000
1/19/2001	5,926,850	568	1,359,819,000
1/26/2001	4,902,900	475	1,364,722,000
2/2/2001	5,369,461	542	1,370,091,000
2/9/2001	5,258,389	536	1,375,349,000
2/16/2001	5,725,046	571	1,381,074,000
2/23/2001	6,084,854	605	1,387,159,000
3/2/2001	6,003,394	596	1,393,162,000
3/9/2001	5,940,754	578	1,399,103,000
3/16/2001	5,752,372	572	1,404,855,000
3/23/2001	5,785,562	572	1,410,641,000
3/30/2001	2,244,918	221	1,412,886,000
4/6/2001	923,067	92	1,413,923,067
4/13/2001	1,665,753	165	1,415,588,820
4/20/2001	1,437,144	143	1,417,025,964
4/27/2001	5,549,803	551	1,422,575,772
5/4/2001	4,836,028	642	1,429,042,927
5/11/2001	6,569,477	658	1,435,678,387
5/18/2001	8,916,644	853	1,444,272,456
5/25/2001	8,897,024	886	1,453,200,071
6/1/2001	9,361,485	908	1,462,350,713
6/8/2001	8,317,052	835	1,470,770,491
6/15/2001	9,787,993	926	1,480,109,417
6/22/2001	8,959,284	981	1,489,999,060
6/29/2001	8,186,874	955	1,499,622,783
7/6/2001	7,654,483	894	1,508,633,758
7/13/2001	8,753,978	1,063	1,519,353,178
7/20/2001	8,688,914	1,032	1,529,760,113
7/27/2001	11,581,326	1,029	1,540,130,108
8/3/2001	10,390,914	1,014	1,550,353,039
8/10/2001	10,826,047	1,037	1,560,809,837
8/17/2001	10,146,490	1,033	1,571,221,639
8/24/2001	11,164,691	1,028	1,581,582,495
8/31/2001	9,576,915	969	1,591,345,203
9/7/2001	9,854,092	988	1,601,305,528
9/14/2001	9,124,238	944	1,610,821,244
9/21/2001	10,638,004	1,048	1,621,388,671
9/28/2001	10,496,498	1,046	1,631,931,979
10/5/2001	7,511,269	839	1,640,385,428
10/12/2001	9,463,857	1,005	1,650,517,298
10/19/2001	9,519,429	942	1,660,009,659
10/26/2001	9,497,455	1,024	1,670,329,208
11/2/2001	10,772,088	1,033	1,680,737,384
11/9/2001	10,133,637	984	1,690,655,390
11/16/2001	7,999,347	915	1,699,874,677
11/23/2001	10,899,028	1,033	1,710,290,689
11/30/2001	10,457,857	1,027	1,720,644,480
12/7/2001	10,834,627	1,049	1,731,221,864

Table A1. OU2 System Flow Rate Summary through December 2005
Annual Evaluation Report, January through December 2005
OU2 Groundwater Remedy, Former Fort Ord, California

Date	Average System Volume (gallons)	Average System Flow Rate (gpm)	Cumulative Flow (gallons)
12/14/2001	10,460,748	1,024	1,741,544,028
12/21/2001	10,185,361	1,010	1,751,725,142
12/28/2001	10,503,765	1,033	1,762,137,776
1/4/2002	10,512,771	1,040	1,771,288,698
1/11/2002	10,679,301	1,063	1,781,967,999
1/18/2002	9,997,456	987	1,791,965,455
1/25/2002	9,483,023	942	1,801,448,478
2/1/2002	9,165,001	912	1,810,613,479
2/8/2002	8,319,700	818	1,818,933,179
2/15/2002	10,505,875	1,035	1,829,439,054
2/22/2002	9,193,184	914	1,838,632,238
3/1/2002	8,987,252	884	1,847,619,490
3/8/2002	9,227,905	906	1,856,847,395
3/15/2002	8,470,022	870	1,865,317,417
3/22/2002	9,841,026	965	1,875,158,443
3/29/2002	9,597,376	954	1,884,755,819
4/5/2002	9,347,380	921	1,883,502,739
4/12/2002	9,408,774	943	1,892,911,513
4/19/2002	9,514,781	937	1,902,426,294
4/26/2002	9,377,950	940	1,911,804,244
5/3/2002	9,550,251	936	1,921,354,495
5/10/2002	8,890,379	875	1,930,244,874
5/17/2002	9,205,989	938	1,939,450,863
5/24/2002	9,459,906	929	1,948,910,769
5/31/2002	9,095,195	896	1,958,005,964
6/7/2002	8,158,823	824	1,966,164,787
6/14/2002	3,061,640	301	1,969,226,427
6/21/2002	1,586,693	157	1,970,813,120
6/28/2002	7,064,082	708	1,977,877,202
7/5/2002	7,592,742	735	1,985,469,944
7/12/2002	7,730,048	776	1,993,199,992
7/19/2002	8,410,848	843	2,001,610,840
7/26/2002	7,442,401	723	2,009,053,241
8/2/2002	7,469,727	746	2,016,522,968
8/9/2002	6,870,010	682	2,023,392,978
8/16/2002	7,442,131	750	2,030,835,109
8/23/2002	7,253,122	722	2,038,088,231
8/30/2002	7,576,413	751	2,045,664,644
9/6/2002	7,918,021	787	2,053,582,665
9/13/2002	7,902,989	782	2,061,485,654
9/20/2002	5,116,925	504	2,066,602,579
9/27/2002	7,809,908	777	2,074,412,487
10/4/2002	8,159,119	813	2,082,571,606
10/11/2002	8,355,624	817	2,090,927,230
10/18/2002	8,248,591	823	2,099,175,821
10/25/2002	8,115,164	803	2,107,290,985
11/1/2002	7,330,061	738	2,114,621,046
11/8/2002	8,485,906	841	2,123,106,952
11/15/2002	9,222,794	906	2,132,329,746
11/22/2002	8,448,433	817	2,140,778,179
11/29/2002	9,064,722	908	2,149,842,901
12/6/2002	8,981,060	911	2,158,823,961
12/13/2002	8,793,818	866	2,167,617,779
12/20/2002	8,336,539	813	2,175,954,318
12/27/2002	7,478,132	748	2,183,432,450
1/3/2003	7,842,563	731	2,191,275,013
1/10/2003	8,497,438	835	2,199,772,451
1/17/2003	8,651,892	863	2,208,424,343
1/24/2003	9,170,495	886	2,217,594,838
1/31/2003	8,711,914	904	2,226,306,752
2/7/2003	9,660,865	942	2,235,967,617
2/14/2003	9,081,069	896	2,245,048,686
2/21/2003	8,694,633	880	2,253,743,319
2/28/2003	8,931,077	871	2,262,674,396
3/7/2003	8,253,018	835	2,270,927,414

Table A1. OU2 System Flow Rate Summary through December 2005
Annual Evaluation Report, January through December 2005
OU2 Groundwater Remedy, Former Fort Ord, California

Date	Average System Volume (gallons)	Average System Flow Rate (gpm)	Cumulative Flow (gallons)
3/14/2003	8,655,843	859	2,279,583,257
3/21/2003	8,889,642	872	2,288,472,899
3/28/2003	9,090,235	904	2,297,563,134
4/4/2003	8,880,975	885	2,306,444,109
4/11/2003	8,741,477	872	2,315,185,586
4/18/2003	8,809,730	872	2,323,995,316
4/25/2003	8,634,389	857	2,332,629,705
5/2/2003	9,419,329	934	2,342,049,034
5/9/2003	8,660,071	857	2,350,709,105
5/16/2003	9,009,218	896	2,359,718,323
5/23/2003	9,000,797	888	2,368,719,120
5/30/2003	8,984,122	886	2,377,703,242
6/6/2003	8,978,928	901	2,386,682,170
6/13/2003	9,039,673	881	2,395,721,843
6/20/2003	8,793,330	881	2,404,515,173
6/27/2003	8,328,757	819	2,412,843,930
7/4/2003	8,474,476	861	2,421,318,406
7/11/2003	7,015,158	680	2,428,333,564
7/18/2003	6,575,846	656	2,434,909,410
7/25/2003	6,474,169	648	2,441,383,579
8/1/2003	6,537,393	640	2,447,920,972
8/8/2003	6,740,735	671	2,454,661,707
8/15/2003	6,924,647	683	2,461,586,354
8/22/2003	6,556,039	662	2,468,142,393
8/29/2003	4,890,006	478	2,473,032,399
9/5/2003	6,441,308	645	2,479,473,707
9/12/2003	6,865,602	687	2,486,339,309
9/19/2003	6,900,479	680	2,493,239,788
9/26/2003	6,805,774	665	2,500,045,562
10/3/2003	6,730,192	683	2,506,775,754
10/10/2003	6,653,243	655	2,513,428,997
10/17/2003	6,665,621	667	2,520,094,618
10/24/2003	6,806,228	676	2,526,900,846
10/31/2003	6,888,348	681	2,533,789,194
11/7/2003	6,971,809	690	2,540,761,003
11/14/2003	7,372,031	727	2,548,133,034
11/21/2003	7,055,962	704	2,555,188,996
11/28/2003	7,445,029	729	2,562,634,025
12/5/2003	6,563,536	659	2,569,197,561
12/12/2003	6,906,612	684	2,576,104,173
12/19/2003	7,087,171	705	2,583,191,344
12/26/2003	7,352,829	712	2,590,544,173
1/2/2004	7,232,746	728	2,597,776,919
1/9/2004	7,065,029	714	2,604,841,948
1/16/2004	6,320,087	622	2,611,162,035
1/23/2004	6,258,290	621	2,617,420,325
1/30/2004	7,107,271	703	2,624,527,596
2/6/2004	7,177,887	710	2,631,705,483
2/13/2004	7,681,035	767	2,639,386,518
2/20/2004	8,099,569	801	2,647,486,087
2/27/2004	7,705,547	761	2,655,191,634
3/5/2004	7,669,969	767	2,662,861,603
3/12/2004	7,878,276	778	2,670,739,879
3/19/2004	7,859,033	769	2,678,598,912
3/26/2004	7,698,164	777	2,686,297,076
4/2/2004	8,480,457	836	2,694,777,533
4/9/2004	8,786,669	873	2,703,564,202
4/16/2004	8,673,957	870	2,712,238,159
4/23/2004	8,801,368	870	2,721,039,527
4/30/2004	8,737,724	864	2,729,777,251
5/7/2004	8,348,301	831	2,738,125,552
5/14/2004	7,705,235	764	2,745,830,787
5/21/2004	8,136,868	806	2,753,967,655
5/28/2004	7,856,766	768	2,761,824,421
6/4/2004	4,717,335	480	2,766,541,756

Table A1. OU2 System Flow Rate Summary through December 2005
Annual Evaluation Report, January through December 2005
OU2 Groundwater Remedy, Former Fort Ord, California

Date	Average System Volume (gallons)	Average System Flow Rate (gpm)	Cumulative Flow (gallons)
6/11/2004	4,956,840	479	2,771,498,596
6/18/2004	5,197,690	524	2,776,696,286
6/25/2004	5,427,668	538	2,782,123,954
7/2/2004	4,743,159	468	2,786,867,113
7/9/2004	5,002,161	502	2,791,869,274
7/16/2004	5,289,311	521	2,797,158,585
7/23/2004	5,155,731	513	2,802,314,316
7/30/2004	5,499,566	544	2,807,813,882
8/6/2004	5,346,386	530	2,813,160,268
8/13/2004	5,672,114	555	2,818,832,382
8/20/2004	4,971,304	487	2,823,803,686
8/27/2004	5,603,583	572	2,829,407,269
9/03/2004	8,351,949	829	2,837,759,218
9/10/2004	8,531,393	836	2,846,290,611
9/17/2004	7,692,419	769	2,853,983,030
9/24/2004	7,505,149	745	2,861,488,179
10/1/2004	7,721,517	737	2,869,209,696
10/8/2004	5,573,781	579	2,874,783,477
10/15/2004	7,519,344	720	2,882,302,821
10/22/2004	7,441,866	761	2,889,744,687
10/29/2004	7,995,179	793	2,897,739,866
11/5/2004	7,785,885	775	2,905,525,751
11/12/2004	8,090,367	792	2,913,616,118
11/19/2004	7,981,185	796	2,921,597,303
11/26/2004	6,820,931	664	2,928,418,234
12/3/2004	3,623,941	366	2,932,042,175
12/10/2004	3,170,713	316	2,935,212,888
12/17/2004	5,537,465	553	2,940,750,353
12/24/2004	8,128,205	780	2,948,878,558
12/31/2004	6,931,477	702	2,955,810,035
01/07/05	6,824,608	685	2,962,824,608
01/14/05	6,829,022	673	2,969,653,630
01/21/05	7,568,958	736	2,977,222,588
01/28/05	7,615,895	771	2,977,222,596
02/04/05	7,793,351	773	2,985,015,947
02/11/05	7,786,423	761	2,992,802,370
02/18/05	7,061,365	715	2,999,863,735
02/25/05	8,079,802	769	3,007,943,537
03/04/05	5,702,693	584	3,013,646,230
03/11/05	7,803,593	774	3,021,449,823
03/18/05	8,345,430	834	3,029,795,253
03/25/05	7,810,943	771	3,037,606,196
04/01/05	8,236,705	821	3,045,842,901
04/08/05	8,223,524	817	3,054,066,425
04/15/05	8,278,855	820	3,062,345,280
04/22/05	8,186,071	815	3,070,531,351
04/29/05	8,329,543	826	3,078,860,894
05/06/05	8,226,188	811	3,087,087,082
05/13/05	7,689,108	774	3,094,776,190
05/20/05	8,001,596	769	3,102,777,786
05/27/05	7,500,730	760	3,110,278,516
06/03/05	8,403,825	840	3,118,682,341
06/10/05	8,506,436	836	3,127,188,777
06/17/05	8,357,505	836	3,135,546,282
06/24/05	8,553,709	841	3,144,099,991
07/01/05	7,513,000	745	3,151,612,991
07/08/05	6,895,458	684	3,158,508,449
07/15/05	7,958,800	790	3,166,467,249
07/22/05	7,695,675	763	3,174,162,924
07/29/05	7,458,247	740	3,181,621,171
08/05/05	7,986,047	792	3,189,607,218
08/12/05	8,178,693	811	3,197,785,911
08/19/05	8,473,013	841	3,206,258,924
08/26/05	8,504,396	844	3,214,763,320
09/02/05	7,052,119	700	3,221,815,439

Table A1. OU2 System Flow Rate Summary through December 2005
Annual Evaluation Report, January through December 2005
OU2 Groundwater Remedy, Former Fort Ord, California

Date	Average System Volume (gallons)	Average System Flow Rate (gpm)	Cumulative Flow (gallons)
09/09/05	8,033,760	797	3,229,849,199
09/16/05	7,162,836	711	3,237,012,035
09/23/05	7,315,543	726	3,244,327,578
09/30/05	7,663,658	760	3,251,991,236
10/07/05	7,672,612	761	3,259,663,848
10/14/05	7,605,353	754	3,267,269,201
10/21/05	7,465,745	741	3,274,734,946
10/28/05	7,663,722	760	3,282,398,668
11/04/05	7,168,248	711	3,289,566,916
11/11/05	7,508,730	745	3,297,075,646
11/18/05	7,287,360	723	3,304,363,006
11/25/05	7,662,477	760	3,312,025,483
12/02/05	7,475,014	742	3,319,500,497
12/09/05	7,132,510	708	3,326,633,007
12/16/05	8,394,738	833	3,335,027,745
12/23/05	7,132,510	708	3,342,160,255
12/30/05	7,080,720	702	3,349,240,975

Table A2. OU2 System Influent Chemicals of Concern Concentration Summary through December 2005
Annual Evaluation Report, January through December 2005
OU2 Groundwater Remedy, Former Fort Ord, California

Sample Date	Chemicals of Concern (µg/L)											Total COCs
	1,1-DCA	1,2-DCA	1,2-DCP	Benzene	Carbon Tetrachloride	Chloroform	cis-1,2-DCE	Methylene Chloride	PCE	TCE	Vinyl Chloride	
10/27/95						0.900			0.220	20.000		21.120
11/01/95						1.000	2.900		0.350	21.000		25.250
11/06/95						0.840	2.600	0.620	0.340	20.000		24.400
11/08/95						0.900	2.500	0.670	0.360	19.000		23.430
11/10/95						0.950	2.600	0.660	0.350	21.000		25.560
11/13/95						1.000	2.900		0.380	20.000		24.280
11/15/95						0.930	2.700	0.750	0.400	20.000		24.780
11/17/95						0.740	2.500		0.360	18.000		21.600
11/20/95						0.780	2.600		0.330	18.000		21.710
11/24/95	0.180		0.190			1.300	2.100		0.390	20.000		24.160
11/27/95	0.230		0.570			1.200	2.800		0.470	21.000		26.270
11/29/95	0.230		0.610			1.200	3.000		0.500	22.000		27.540
12/01/95	0.220		0.590			1.200	3.000		0.460	22.000		27.470
01/05/96	1.200	0.700	1.600	0.220		2.000	12.000	2.300	1.700	20.000		41.720
01/10/96	1.700	1.000	2.100	0.310		2.600	15.000	2.500	2.400	22.000		49.610
01/16/96						0.810		0.660		21.000		22.470
01/17/96	0.410		0.850	0.170		1.400	7.500	2.400	0.890	20.000		33.620
01/19/96	1.100	0.690	1.800	0.310		2.000	14.000	3.100	1.900	23.000		47.900
01/26/96						1.100	1.900	0.800		21.000		24.800
01/29/96						0.770	1.700	0.590		19.000		22.060
01/31/96						0.790	1.700	0.610		19.000		22.100
02/02/96						0.830	1.800		0.390	19.000		22.020
02/05/96						0.980	1.900		0.440	19.000		22.320
02/07/96						0.970	1.900		0.420	19.000		22.290
02/09/96						0.930	2.900		0.380	18.000		22.210
02/12/96						0.880	2.700		0.390	18.000		21.970
02/14/96						0.990	3.100		0.410	19.000		23.500
02/16/96						0.760	1.800		0.300	15.000		17.860
02/28/96						0.750	1.900		0.260	16.000		18.910
03/01/96	0.270		0.550			1.200	4.300		0.610	19.000		25.930
03/04/96	0.300		0.500			1.300	4.800		0.720	21.000		28.620
03/06/96	0.300	0.150	0.520			1.200	5.000	0.400	0.580	19.000		27.150
03/07/96	0.470	0.280	0.890			1.600	7.500	0.570	0.880	21.000		33.190
03/11/96	0.320	0.200	0.500			1.200	5.200	0.350	0.610	18.000		26.380
03/13/96			0.270			0.860	3.600		0.290	17.000		22.020
03/15/96	0.480	0.290	0.950			1.700	8.400	0.530	1.000	22.000		35.350
03/18/96	0.400	0.260	0.790			1.400	6.600	0.360	0.860	21.000		31.670
03/20/96	0.560	0.370	1.000	0.110		1.600	8.500	0.900	1.000	22.000		36.040

Table A2. OU2 System Influent Chemicals of Concern Concentration Summary through December 2005
Annual Evaluation Report, January through December 2005
OU2 Groundwater Remedy, Former Fort Ord, California

Sample Date	Chemicals of Concern (µg/L)											Total COCs
	1,1-DCA	1,2-DCA	1,2-DCP	Benzene	Carbon Tetrachloride	Chloroform	cis-1,2-DCE	Methylene Chloride	PCE	TCE	Vinyl Chloride	
03/22/96	0.560	0.380	1.100	0.120		1.700	8.600	0.960	1.100	23.000		37.520
03/25/96	0.380	0.280	0.760			1.200	6.000	0.650	0.730	17.000		27.000
03/27/96	0.460	0.320	0.910	0.090		1.300	7.400	0.670	0.950	21.000		33.100
03/29/96	0.780	0.550	1.300			1.900	12.000	0.940	1.400	26.000		44.870
04/01/96	0.610	0.410	1.200	0.100		1.800	10.000	0.600	1.200	25.000		40.920
04/04/96	0.450	0.310	0.900			1.400	7.800	0.450	0.890	20.000		32.200
04/08/96	0.590	0.350	1.100			1.600	9.800	0.510	1.100	24.000		39.050
04/11/96	0.480	0.440	1.000	0.120			8.000	0.650	1.000	24.000		35.690
04/15/96	0.370	0.240	0.770			1.400	7.000	0.270	0.810	23.000		33.860
04/18/96	0.780		1.300	0.150		1.900	12.000	0.850	1.300	26.000	0.110	44.390
04/22/96	0.450		0.880	0.110		1.300	7.500	0.580	0.880	21.000		32.700
04/25/96	0.460		0.980			1.500	7.400	0.280	0.940	21.000		32.560
04/29/96	0.290		0.600			1.300	6.700	0.160	0.630	22.000		31.680
05/02/96	0.460		0.860	0.090		1.300	8.000		0.800	20.000		31.510
05/06/96	0.470		1.200			1.400	7.600		0.790	18.000		29.460
05/09/96	0.510	0.310	1.100			1.500	7.200		1.000	20.000		31.620
05/14/96	0.510	0.270	0.820	0.100		1.500	8.900	0.570	1.000	24.000		37.670
05/17/96	0.290		0.660			1.000	5.500		0.760	19.000		27.210
05/20/96	1.100	0.720	2.400			2.700	14.000	0.660	1.900	29.000		52.480
05/23/96	0.360	0.270	0.660			1.300	5.700	0.310	0.830	17.000		26.430
05/28/96	0.380	0.230	0.790			1.300	5.800	0.380	0.760	19.000		28.640
05/30/96	0.410	0.270	1.200			1.200	5.700		0.730	17.000		26.510
06/04/96	0.470	0.310	1.400	0.090		1.400	6.800		0.890	19.000		30.360
06/11/96	0.440	0.330	0.810	0.100		1.100	6.100		0.850	16.000		25.730
06/18/96	0.540	0.300	1.000	0.150		1.500	7.300		1.000	20.000		31.790
06/25/96	0.540	0.290	0.990	0.120		1.400	6.500		1.000	20.000		30.840
07/02/96	0.800	0.380	1.300			1.800	9.400		1.200	24.000		38.880
07/09/96	0.470	0.250	1.200	0.090		1.600	7.400	0.440	0.920	20.000		32.370
07/16/96	0.410	0.240	0.780			1.400	6.900	0.300	0.820	20.000		30.850
07/23/96	0.380	0.220	0.750			1.400	6.500		0.790	19.000		29.040
07/30/96	0.420	0.260	0.800			1.500	6.500		0.910	20.000		30.390
08/06/96	0.510	0.300	0.840			1.600	7.100		0.980	20.000		31.330
08/13/96	0.390	0.210	0.760			1.400	6.400	0.280	0.680	19.000		29.120
08/20/96	0.470	0.290	0.730			1.300	7.000		0.780	20.000		30.570
08/26/96						0.630	1.600	0.270	0.350	13.000		15.850
09/03/96			0.410			0.920	3.100		0.300	14.000		18.730
09/10/96	0.160	0.150	0.370			0.860	3.700	0.260	0.500	14.000		20.000
09/16/96	0.580	0.560	1.400	0.150		1.600	9.700	0.230	1.400	21.000		36.620

Table A2. OU2 System Influent Chemicals of Concern Concentration Summary through December 2005
Annual Evaluation Report, January through December 2005
OU2 Groundwater Remedy, Former Fort Ord, California

Sample Date	Chemicals of Concern (µg/L)											Total COCs
	1,1-DCA	1,2-DCA	1,2-DCP	Benzene	Carbon Tetrachloride	Chloroform	cis-1,2-DCE	Methylene Chloride	PCE	TCE	Vinyl Chloride	
09/25/96	0.500	0.270	0.570			1.400	7.000	0.430	0.820	19.000		29.990
10/01/96	0.510	0.280	0.560	0.070		1.300	7.000	0.320	0.880	19.000		29.920
10/08/96	0.570	0.330	0.700	0.100		1.400	7.700	0.180	0.940	18.000		29.920
10/15/96	0.620	0.370	1.000	0.130		1.400	8.100	0.380	1.100	21.000		34.100
10/21/96	0.580	0.310	1.100	0.110		1.300	7.900	0.310	0.970	20.000		32.580
10/29/96	0.530	0.300	0.590	0.100		1.400	7.300	0.320	0.830	18.000		29.370
11/06/96	0.530	0.280	1.100			1.600	8.100	0.260	0.910	19.000		31.780
11/12/96	0.560	0.320	0.780			1.500	6.700	0.240	0.920	18.000		29.020
11/19/96	0.580	0.320	0.790			1.200	6.900		0.940	17.000		27.730
11/25/96	1.000	0.530	1.200	0.160		1.800	11.000		1.400	24.000		41.090
12/03/96	0.450	0.180	0.520			1.100	5.000	0.250	0.650	17.000		25.150
12/11/96	0.520	0.330	0.750			1.400	7.000	0.220	0.880	17.000		28.100
12/17/96	0.360	0.150	0.450			1.300	5.000		0.510	18.000		25.770
12/24/96	0.460	0.200	0.330			1.400	6.000		0.660	15.000		24.050
12/31/96	0.490	0.180	0.620			1.500	6.600		0.740	14.000		24.130
01/07/97	0.690	0.320	0.970			1.900	8.900	0.370	1.100	23.000		37.250
01/14/97	0.750	0.370	0.960	0.140		1.700	9.200	0.290	1.100	18.000		32.510
01/21/97	0.150		0.460			1.500	5.400		0.450	13.000		20.960
01/28/97	1.500	0.640	1.500	0.370		1.500	11.000	1.500	2.100	14.000		34.110
02/04/97	0.810	0.360	0.840	0.120		1.400	8.000	0.470	1.100	20.000		33.100
02/11/97	0.490	0.210	0.840			1.500	6.500	0.260	0.770	19.000		29.570
02/19/97	0.540	0.280	0.930			1.600	7.400	0.190	0.870	18.000		29.810
02/25/97	0.420	0.250	0.870			1.300	6.200		0.650	16.000		25.690
03/04/97	0.480	0.290	0.820			1.400	6.800		0.740	17.000		27.530
03/12/97	0.580	0.270	0.590	0.070		1.200	6.700	0.230	0.840	17.000		27.480
03/18/97						0.460	0.860		0.160	9.400		10.880
03/26/97	0.540	0.260	0.490			1.500	7.300		0.830	17.000		27.920
04/01/97	0.470	0.190	0.360			1.500	6.600	0.160	0.680	17.000		26.960
04/07/97	0.500	0.250	0.390			1.400	6.800	0.130	0.810	18.000		28.280
04/15/97	0.580	0.280	0.340			1.400	6.900	0.140	0.850	18.000		28.490
04/23/97	0.540	0.240	0.410			1.500	6.700	0.150	0.870	18.000		28.410
04/30/97	0.520	0.240	0.420			1.500	6.800		0.800	17.000		27.280
05/07/97	0.510	0.230	0.370			1.500	6.800		0.810	18.000		28.220
05/14/97	0.460	0.220	0.400			1.400	6.200	0.090	0.760	17.000		26.530
05/20/97	0.490	0.200	0.350			1.200	5.600		0.710	17.000		25.550
05/22/97	0.420	0.180	0.520			1.300	5.800		0.700	16.000		24.920
06/05/97	0.500	0.210	0.380			1.300	5.700		0.770	16.000		24.860
06/10/97	0.480	0.200	0.490			1.300	5.800		0.730	16.000		25.000

Table A2. OU2 System Influent Chemicals of Concern Concentration Summary through December 2005
Annual Evaluation Report, January through December 2005
OU2 Groundwater Remedy, Former Fort Ord, California

Sample Date	Chemicals of Concern (µg/L)											Total COCs
	1,1-DCA	1,2-DCA	1,2-DCP	Benzene	Carbon Tetrachloride	Chloroform	cis-1,2-DCE	Methylene Chloride	PCE	TCE	Vinyl Chloride	
06/18/97	1.300	0.840	1.300	0.220		2.300	13.000		2.000	16.000		36.960
06/26/97	0.400	0.250	0.570			1.300	5.900		0.650	17.000		26.070
07/01/97	0.420	0.300	0.390		0.060	1.200	5.200		0.680	15.000		23.250
07/09/97	0.400	0.200	0.390			1.200	5.900		0.630	16.000		24.720
07/16/97	0.460	0.120	0.490			1.300	5.600	0.100	0.580	16.000		24.650
07/23/97	0.500	0.200	0.390			1.300	5.600	0.180	0.690	16.000		24.860
07/31/97	0.460	0.220	0.390			1.000	4.500	0.190	0.650	15.000		22.410
08/06/97	0.470	0.230	0.290			1.300	5.200		0.690	16.000		24.180
08/20/97	0.660	0.330	0.690			1.500	6.500		0.970	18.000		28.650
08/26/97	0.560	0.320	0.440			1.300	5.900		0.890	16.000		25.410
09/02/97	0.540	0.260	0.800			1.400	5.500		0.700	13.000		22.200
09/09/97	0.990	0.520	1.500			2.000	8.500	0.280	1.500	17.000		32.290
09/16/97			0.720			1.300	3.900		0.530	11.000		17.450
09/24/97	0.790	0.450	1.500			1.900	7.200		1.300	15.000		28.140
09/30/97	0.940	0.470	1.500			2.000	6.600		1.300	17.000		29.810
10/07/97	0.930	0.520	1.400				6.400		1.400	16.000		26.650
10/15/97			0.430			0.970	2.300		0.380	11.000		15.080
10/21/97	1.400	0.760	2.000			1.800	9.700		1.800	23.000		40.460
10/28/97	0.890		1.400			1.800	6.300		1.300	18.000		29.690
11/04/97	0.850		1.300			1.900	6.800		1.300	18.000		30.150
11/13/97	1.100	0.550	1.500			2.100	7.700		1.500	20.000		34.450
11/18/97	0.350		0.710			1.400	4.000		0.710	12.000		19.170
12/01/97	1.200	0.570	1.300			1.900	7.100		1.400	17.000		30.470
12/11/97	0.450	0.230	0.720			0.940	2.900		0.740	14.000		19.980
12/18/97	0.590		1.100	0.210		1.300	5.900		1.000	16.000		26.100
12/23/97	0.580		1.000			1.300	6.700		1.000	17.000	0.29	27.580
12/30/97						0.730	2.400			10.000		13.130
01/06/98			0.480			0.690	2.100			11.000		14.270
01/13/98		0.170	0.500			0.760	1.900		0.560	10.000		13.890
01/19/98	0.520	0.390	0.960	0.130		1.200	5.600		0.890	15.000		24.690
01/27/98	0.420	0.280	0.860			1.200	5.200		0.770	15.000		23.730
02/03/98		0.150	0.460			0.790	2.400		0.540	9.600		13.940
02/10/98	0.410	0.360				0.870	4.000		0.850	10.000		16.490
02/17/98	0.420		0.920			1.200	5.000		0.830	15.000		23.370
02/25/98						1.200	5.700		0.980	15.000		22.880
03/03/98	0.400	0.200	0.290			0.950	4.300		0.610	14.000		20.750
03/11/98	0.690	0.36	0.500			1.200	6.500		1.000	16.000		25.890
03/17/98	0.580	0.31	0.380			0.990	5.600		0.760	13.000		21.310

Table A2. OU2 System Influent Chemicals of Concern Concentration Summary through December 2005
Annual Evaluation Report, January through December 2005
OU2 Groundwater Remedy, Former Fort Ord, California

Sample Date	Chemicals of Concern (µg/L)											Total COCs
	1,1-DCA	1,2-DCA	1,2-DCP	Benzene	Carbon Tetrachloride	Chloroform	cis-1,2-DCE	Methylene Chloride	PCE	TCE	Vinyl Chloride	
03/24/98	0.610	0.260	0.450	0.060		1.000	6.000		0.810	14.000		23.190
03/31/98	0.550	0.240	0.430	0.054		1.100	5.800		0.780	16.000		24.954
04/06/98	0.590	0.260	0.420	0.064		1.000	6.000		0.800	13.000		22.134
04/14/98	0.550	0.270	0.430	0.056		0.940	5.500			13.000		20.746
04/21/98	0.550	0.240	0.410	0.061		0.920	5.400			13.000		20.581
04/28/98	0.590	0.270	0.440	0.055		0.980	5.700			13.000		21.035
05/05/98	0.600	0.260	0.470	0.056		0.990	5.900			14.000		22.276
05/12/98	0.720	0.370	0.490			1.300	6.600		0.890	14.000		24.370
05/19/98	0.590	0.290	0.390	0.057		0.970	4.800		0.750	12.000		19.847
05/26/98	0.590	0.290	0.420	0.064		1.000	5.500		0.820	13.000		21.684
06/02/98	0.610	0.290	0.430			1.200	5.800		1.100	13.000		22.430
06/09/98	0.560	0.250	0.400	0.055		1.000	5.400		0.770	13.000		21.435
06/15/98	0.580	0.270	0.410	0.057		1.000	5.400		0.770	13.000		21.487
06/24/98	0.659	0.281	0.510	0.066		1.030	5.850		0.895	12.800		22.091
06/30/98	0.661	0.285	0.498	0.069		1.040	5.740		0.944	13.100		22.337
07/07/98	0.716	0.331	0.574			1.150	6.420		1.030	13.800		24.021
07/14/98	0.643	0.306	0.508	0.068		1.070	5.740		0.895	13.000		22.230
07/22/98	0.606	0.259	0.356	0.070		0.764	4.500		0.728	10.600		17.883
07/29/98	0.420	0.265	0.360	0.082		0.475	3.660		0.668	6.830	0.082	12.842
08/04/98	0.567	0.261	0.476	0.061		1.030	5.180		0.796	11.500		19.871
08/11/98	0.596					1.020	5.240		0.875	12.100		19.831
08/18/98	0.560	0.279	0.436	0.061		0.962	4.820		0.811	11.800		19.729
08/25/98	0.555	0.215	0.301	0.057		0.770	4.170		0.678	10.600		17.346
09/02/98						0.274	0.146		0.080	4.840		5.340
09/08/98	0.517					0.809	4.250		0.702	12.200	0.201	18.679
09/15/98	0.585	0.289	0.492	0.083		1.040	5.150		0.888	13.700		22.227
09/22/98	0.592					1.090	5.190		0.905	14.600		22.377
09/29/98	0.584	0.235	0.418	0.060		0.866	5.120		0.876	13.600		21.759
10/07/98	0.595	0.327	0.511	0.064		1.090	5.440	4.570	0.799	12.900		26.296
10/13/98	0.572	0.275	0.467	0.066		1.020	5.090		0.913	13.400		21.803
10/20/98	0.558	0.264	0.451	0.062		1.040	5.080		0.891	13.100		21.446
10/27/98	0.612	0.361	0.515	0.082		1.140	5.630		0.879	13.900		23.119
11/03/98	0.604	0.309	0.517	0.063		1.150	5.580		0.927	13.700		22.850
11/10/98	0.541	0.335	0.375	0.065		0.818	4.510		0.870	12.800		20.314
11/18/98	0.500	0.341	0.429	0.056		1.030	4.780		1.080	13.900		22.116
11/24/98	0.634	0.293	0.494	0.065		1.100	5.770		1.040	15.900		25.296
12/01/98	0.595	0.275	0.460	0.068		1.030	5.490	0.995	0.851	14.000		23.764
12/08/98	0.574		0.507			1.110	5.420		0.918	14.200		22.729

Table A2. OU2 System Influent Chemicals of Concern Concentration Summary through December 2005
Annual Evaluation Report, January through December 2005
OU2 Groundwater Remedy, Former Fort Ord, California

Sample Date	Chemicals of Concern (µg/L)											Total COCs
	1,1-DCA	1,2-DCA	1,2-DCP	Benzene	Carbon Tetrachloride	Chloroform	cis-1,2-DCE	Methylene Chloride	PCE	TCE	Vinyl Chloride	
12/15/98	0.460	0.304	0.510	0.081		0.862	4.330		0.918	11.000		18.465
12/20/98	0.482	0.297	0.542	0.071		0.882	5.050		0.911	11.500		19.735
12/29/98	0.577	0.298	0.526	0.055		1.040	6.040		0.940	14.000		23.476
01/05/99	0.641	0.329	0.501	0.084		1.040	5.460		0.824	13.800		22.679
01/12/99	0.575	0.291	0.453	0.101		0.990	5.390		0.852	14.400		23.052
01/19/99	0.613	0.331	0.503	0.078		1.080	5.440		0.855	13.900		22.800
01/26/99	0.565	0.303	0.476	0.068		0.972	5.090		0.886	14.200		22.560
02/02/99	0.620	0.299	0.371	0.058		0.802	4.430		0.750	12.400		19.730
02/10/99	0.538	0.327	0.458	0.064		0.928	5.230		0.835	14.500		22.880
02/16/99	0.527	0.285	0.435	0.073		0.884	4.700		0.797	12.800		20.501
02/23/99	0.535		0.469			0.912	4.910		0.842	13.100		20.768
03/02/99	0.565	0.284	0.479	0.075		0.924	5.000		0.864	13.500		21.691
03/09/99	0.479	0.233	0.355	0.064		0.689	4.180		0.740	11.500		18.240
03/17/99	0.563	0.276	0.459	0.054		0.960	4.950		0.749	12.000		20.011
03/23/99	0.556	0.271	0.456	0.069		0.991	4.820			11.500		18.663
03/30/99	0.540					0.950	5.250		0.900	12.800		20.440
04/06/99	0.590	0.330	0.480	0.06		0.950	5.330		0.880	13.200		21.760
04/13/99	0.54	0.340	0.470	0.050		0.89	5.04		0.84	13.5		0.860
04/20/99	0.530	0.280	0.390	0.080		0.890	4.720		0.810	12.400		20.100
04/27/99	0.610	0.330	0.490	0.060		1.140	5.730		0.840	13.900	0.070	23.170
05/04/99	0.520	0.350	0.420			0.890	4.860		0.850	14.000		21.890
05/12/99	0.600	0.380	0.470	0.060		1.060	5.410		0.880	13.900	0.050	22.810
05/18/99	0.550	0.340	0.460	0.060		0.960	4.980		0.870	13.300		21.520
05/25/99	0.520	0.320	0.430	0.050		0.940	4.700		0.810	12.800		20.570
06/01/99	0.47	0.290	0.370			0.940	4.360		0.720	11.700		18.380
06/08/99	0.47	0.260	0.330			0.940	4.170		0.740	12.600		19.040
06/15/99	0.520	0.300	0.400	0.050		0.910	4.290		0.760	12.100		19.330
06/22/99	0.540	0.280	0.410	0.040		0.910	4.530		0.790	12.700		20.200
06/29/99	0.620	0.340	0.450	0.050			5.190		0.860	13.300		20.810
07/07/99	0.510	0.320	0.400	0.040			4.430	0.06	0.930	12.900		19.530
07/13/99	0.480	0.240	0.370				4.250		0.700	12.100		18.140
07/20/99	0.490	0.190	0.390	0.050			4.520		0.700	11.900		18.240
07/27/99	0.500	0.200	0.350			0.900	4.170		0.720	11.800		18.640
08/03/99	0.470	0.200	0.330			0.900	4.190		0.710	11.500		18.300
08/10/99	0.440	0.200	0.340			0.870	3.900		0.740	11.900		18.390
08/17/99	0.410	0.250	0.340			0.870	3.970		0.690	11.600		18.130
08/24/99	0.450	0.290	0.320	0.040		0.990	4.090		0.690	12.200		19.070
08/31/99	0.470	0.290	0.280			0.960	4.070		0.760	12.300		19.130

Table A2. OU2 System Influent Chemicals of Concern Concentration Summary through December 2005
Annual Evaluation Report, January through December 2005
OU2 Groundwater Remedy, Former Fort Ord, California

Sample Date	Chemicals of Concern (µg/L)											Total COCs
	1,1-DCA	1,2-DCA	1,2-DCP	Benzene	Carbon Tetrachloride	Chloroform	cis-1,2-DCE	Methylene Chloride	PCE	TCE	Vinyl Chloride	
09/07/99	0.460	0.310	0.320			0.910	3.660		0.690	11.400		17.750
09/14/99	0.590	0.340	0.400	0.050		0.880	4.010		0.820	11.500		18.590
09/21/99	0.520	0.350	0.380	0.050		0.850	3.610		0.760	11.200		17.720
09/28/99	0.560	0.410	0.460	0.060		1.250	4.380		0.980	13.600		21.700
10/04/99	0.54	0.39	0.43	0.05		0.930	4.080		0.91	12.600		17.610
10/11/99	0.54	0.39	0.44	0.05		0.940	4.050		0.88	12.800		17.790
10/18/99	0.50	0.33	0.40	0.05			3.830		0.83	11.900		15.730
10/25/99	0.48	0.23	0.40	0.07			4.110		0.75	12.800		16.910
11/01/99	0.53	0.31	0.41	0.07			4.100		0.77	12.200		16.300
11/08/99	0.57	0.38	0.44	0.08		0.980	4.240		0.78	12.100		17.320
11/15/99	0.57	0.32	0.41	0.05			4.360		0.90	13.200		17.560
11/22/99	0.58	0.32	0.42	0.05		0.950	4.360		0.77	11.800		17.110
11/29/99	0.54	0.28	0.41	0.07		0.880	4.220		0.82	12.000		17.100
12/06/99	0.60	0.33	0.43	0.07		0.950	4.290		0.79	12.500		17.740
12/13/99	0.62	0.30	0.41	0.06		1.080	4.140		0.84	12.300		17.520
12/20/99	0.54	0.33	0.39			0.900	4.140		0.86	12.500		17.540
12/27/99	0.55	0.34	0.41	0.07		0.830	4.120		0.80	11.800		16.750
01/03/00	0.55	0.33	0.37			0.830	3.920		0.80	11.600		16.350
01/10/00	0.53	0.30	0.40			0.840	4.120		0.84	12.200		17.160
01/17/00	0.55	0.32	0.40			0.850	3.890		0.86	12.300		17.040
01/24/00	0.53	0.29	0.36	0.05			3.860		0.78	11.500		15.360
01/31/00	0.54	0.31	0.34			0.930	3.930		0.79	11.800		16.660
02/14/00	0.34	0.14	0.21	0.05		0.850	3.190		0.53	12.200		16.240
02/22/00	0.70	0.41	0.51				5.370		0.99	13.200		18.570
02/28/00	0.73	0.43	0.54			1.050	5.560		1.08	14.700		21.310
03/06/00	0.71	0.40	0.46	0.06		0.980	5.180		0.90	13.000		19.160
03/13/00	0.47	0.31	0.32			0.740	3.420		0.69	10.600		14.760
03/20/00	0.55	0.31	0.34				3.840		0.73	11.300		15.140
03/27/00	0.50	0.29	0.33	0.07			3.590		0.70	10.900		14.490
04/03/00	0.37	0.17	0.25	0.06			3.070		0.49	11.000		14.070
04/10/00	0.44	0.17	0.26				3.150		0.50	11.500		14.650
04/17/00	0.41	0.22	0.41				4.190		0.73	13.000		17.190
04/24/00	0.60	0.38	0.46	0.06			4.650		0.89	12.600		17.250
05/01/00	0.59	0.39	0.46			0.920	4.580		0.83	11.900		17.400
05/08/00	0.54	0.42	0.43	0.06		0.890	4.080	0.06	0.88	12.000		16.970
05/15/00	0.58	0.37	0.42	0.060		0.860	4.440	0.06	0.81	11.900		17.260
05/22/00	0.53	0.34	0.40				3.860	0.08	0.83	11.400		15.260
05/30/00	0.56	0.38	0.40	0.05		0.900	4.090	0.07	0.87	12.400		17.390

Table A2. OU2 System Influent Chemicals of Concern Concentration Summary through December 2005
Annual Evaluation Report, January through December 2005
OU2 Groundwater Remedy, Former Fort Ord, California

Sample Date	Chemicals of Concern (µg/L)											Total COCs
	1,1-DCA	1,2-DCA	1,2-DCP	Benzene	Carbon Tetrachloride	Chloroform	cis-1,2-DCE	Methylene Chloride	PCE	TCE	Vinyl Chloride	
06/05/00	0.65	0.44	0.46	0.07		0.880	4.520	0.10	0.98	13.300		18.700
06/12/00	0.52	0.37	0.37	0.06		0.790	3.780	0.06	0.82	11.500		16.070
06/19/00	0.50	0.39	0.39			0.820	3.810		0.82	11.800		16.430
06/26/00	0.52	0.39	0.34	0.05		0.820	3.670	0.06	0.85	11.400		15.890
07/05/00	0.53	0.33	0.34			0.800	3.900		0.74	10.900		15.600
07/10/00	0.48	0.30	0.32			0.760	3.520		0.79	11.000		15.280
07/17/00	0.52	0.34	0.32			0.750	3.480		0.68	10.600		14.830
07/24/00	0.58	0.35	0.37			0.810	3.850		0.72	10.300		14.960
07/27/00	0.53	0.33	0.37			0.800	3.880		0.79	11.300		15.980
08/07/00	0.32	0.16	0.24			0.760	2.980		0.57	10.900		14.640
08/08/00	0.31	0.14	0.24			0.730	2.770	0.18	0.51	9.950		13.450
08/14/00	0.23	0.20	0.21				2.120	0.14	0.44	8.630		10.750
08/21/00	0.50	0.37	0.33			0.790	3.460		0.62	10.300		14.550
08/28/00	0.52	0.32	0.32			0.760	3.650	0.11	0.70	10.500		14.910
09/06/00	0.50	0.34	0.29			0.760	3.360	0.07	0.60	10.100		14.220
09/11/00	0.73					0.890	4.410		1.11	12.900		18.200
09/18/00	0.59	0.40	0.33			0.980	4.000	0.13	0.84	13.300		18.280
09/25/00	0.37	0.30	0.23		0.13	0.590	2.320	0.15	0.67	8.210		11.120
10/02/00	0.408	0.303	0.419		0.184	0.586	3.250		0.771	7.470		13.391
10/09/00	0.502	0.277	0.324		0.113	0.789	3.220		0.535	10.600		16.360
10/16/00	0.323	0.299	0.288		0.163	0.649	2.540		0.659	10.800		15.721
10/23/00	0.365	0.277	0.274		0.124	0.606	2.370		0.607	8.880		13.503
10/30/00	0.453	0.303	0.345	0.050	0.096	0.685	3.130	0.068	0.705	9.450		15.285
11/06/00	0.391	0.289	0.278	0.052	0.116	0.572	2.750		0.710	8.850		14.008
11/13/00	0.262	0.170	0.200		0.100	0.596	2.250	0.061	0.607	8.880		13.126
11/21/00	0.375	0.246	0.218		0.105	0.520	2.370		0.595	8.410		12.839
11/27/00	0.540	0.375	0.314	0.063	0.112	0.491	2.850		0.734	7.950		13.429
12/04/00	0.450	0.329	0.310		0.125	0.656	2.740		0.742	10.400		15.752
12/11/00	0.432	0.300	0.256		0.127	0.626	2.780		0.872	10.900		16.293
12/18/00	0.501	0.281	0.278		0.094		2.930		0.738	10.000		14.822
12/26/00	0.345	0.244	0.182	0.070	0.101	0.517	2.220		0.568	9.260		13.507
01/03/01	0.382	0.219	0.229	0.058	0.120	0.617	2.510		0.593	10.300		15.028
01/08/01	0.420	0.213	0.254		0.140		2.630		0.644	10.900		15.201
01/11/01	0.333	0.205	0.207		0.117		2.190		0.547	9.180		12.779
01/15/01	0.523	0.301	0.295		0.124	0.553	3.000		0.802	10.300		15.898
01/22/01	0.088		0.084		0.147	0.380	1.530		0.420	8.720		11.369
01/29/01	0.449	0.310	0.301		0.125		2.760		0.728	10.600		15.273
02/05/01	0.380	0.178	0.175		0.141	0.651	2.660		0.683	10.900		15.768

Table A2. OU2 System Influent Chemicals of Concern Concentration Summary through December 2005
Annual Evaluation Report, January through December 2005
OU2 Groundwater Remedy, Former Fort Ord, California

Sample Date	Chemicals of Concern (µg/L)											Total COCs
	1,1-DCA	1,2-DCA	1,2-DCP	Benzene	Carbon Tetrachloride	Chloroform	cis-1,2-DCE	Methylene Chloride	PCE	TCE	Vinyl Chloride	
02/12/01	0.339	0.203			0.183	0.712	3.510		0.627	11.700		17.274
02/19/01	0.278	0.175	0.154		0.143		3.320		0.695	12.100		16.865
02/26/01	0.332	0.135	0.159		0.097	0.670	3.080		0.650	11.100		16.223
03/05/01	0.247	0.180	0.173		0.169	0.621	3.050		0.628	12.100		17.168
03/12/01	0.350	0.195	0.159		0.203	0.713	3.660		0.826	12.200		18.306
03/19/01	0.341	0.164	0.188		0.170		3.110		0.652	11.600		16.225
04/17/01	0.506	0.171	0.124		0.088	0.658	2.190	0.082	0.769	11.500		16.088
04/23/01	0.206	0.091			0.178	0.365	1.450		0.515	7.730		10.535
04/30/01	0.903	0.648	0.558	0.058			5.940		1.320	16.900	0.057	26.384
05/07/01	0.211	0.110	0.087		0.171		1.430		0.489	8.370		10.868
05/15/01	0.120	0.084	0.096		0.085	0.385	1.350		0.394	7.980		10.494
05/21/01	0.410	0.250	0.220				2.700		0.700	11.000		15.280
05/30/01	0.350	0.170	0.200		0.094	0.490	2.900		0.710	11.000		15.914
06/04/01	0.470	0.270	0.240		0.110		3.300	0.120	0.860	12.000		17.370
06/11/01	0.450	0.270	0.230				3.000		0.750	10.000		14.700
06/18/01	0.370	0.230	0.200			0.500	2.400		0.590	9.100		13.390
06/25/01	0.350	0.190	0.190		0.091	0.480	2.200		0.610	8.900		13.011
07/02/01	0.290	0.200	0.170		0.074	0.440	2.200		0.650	9.100		13.124
07/09/01	0.310	0.200	0.190		0.074	0.500	2.300		0.600	8.700		12.874
07/16/01	0.074		0.074		0.084	0.300	1.200		0.420	6.900		9.052
07/23/01	0.330	0.240	0.190		0.093	0.480	2.400		0.570	8.000		12.303
07/30/01	0.280	0.260	0.160			0.510	2.200		0.530	7.300		11.240
08/06/01	0.310	0.160	0.200			0.500	2.500	0.500	0.630	9.700		14.500
08/13/01	0.280	0.180	0.190			0.510	2.200		0.610	8.200		12.170
08/20/01	0.310	0.190	0.250		0.098	0.520	2.400		0.600	8.800		13.168
08/27/01	0.270	0.160	0.170		0.073	0.520	2.200		0.560	8.400		12.353
09/05/01	0.880	0.420	0.520	0.080	0.071	0.920	5.400		1.200	14.000		23.491
09/10/01	0.330	0.170	0.210		0.068	0.600	2.700		0.650	8.600		13.328
09/17/01	0.340		0.100			0.470	1.500		0.500	6.600		9.510
09/24/01	0.280		0.100		0.091	0.440	1.400		0.460	6.700		9.471
10/01/01	0.210					0.320	0.940		0.420	6.400		8.290
10/08/01	0.500	0.230	0.220		0.077	0.590	2.800		0.720	8.300		13.437
10/15/01	0.360	0.085	0.130		0.100	0.560	2.400		0.610	9.100		13.345
10/22/01	0.610	0.270	0.250		0.120	0.710	3.300		0.880	9.400		15.540
10/29/01	0.450	0.180	0.200		0.110	0.560	2.300		0.710	7.700		12.210
11/05/01	0.450	0.190	0.210		0.100	0.590	2.500		0.720	9.300		14.060
11/12/01			0.110			0.330	0.900		0.200	5.100		6.640
11/19/01									0.091			0.091

Table A2. OU2 System Influent Chemicals of Concern Concentration Summary through December 2005
Annual Evaluation Report, January through December 2005
OU2 Groundwater Remedy, Former Fort Ord, California

Sample Date	Chemicals of Concern (µg/L)											Total COCs
	1,1-DCA	1,2-DCA	1,2-DCP	Benzene	Carbon Tetrachloride	Chloroform	cis-1,2-DCE	Methylene Chloride	PCE	TCE	Vinyl Chloride	
11/26/01	0.500	0.170	0.210		0.100	0.630	2.600	0.063	0.750	9.900		14.923
12/03/01	0.540	0.190	0.220			0.610	2.600		0.850	11.000		16.010
12/10/01	0.450	0.190	0.190		0.100	0.570	2.400		0.790	9.800		14.490
12/17/01	0.510	0.200	0.230		0.100	0.640	2.800		0.860	11.000		16.340
12/26/01	0.370	0.160	0.170			0.470	2.100		0.790	9.100		13.160
01/03/02	0.520	0.190	0.210		0.100	0.680	2.600		0.990	11.000	0.061	16.351
01/07/02	0.470	0.200	0.170			0.600	2.500		0.830	10.000	0.057	14.827
01/14/02	0.470	0.190	0.210			0.620	2.600		0.880	10.000		14.970
01/21/02	0.550	0.200	0.230			0.630	2.700		0.830	9.700		14.840
01/28/02	0.650	0.220	0.280		0.092	0.660	2.800		0.830	10.000	0.085	15.617
02/04/02	0.770	0.280	0.280		0.083	0.820	3.400		0.900	11.000	0.076	17.609
02/11/02	0.280		0.077		0.087		1.200		0.500	6.300		8.444
02/18/02	0.540	0.200	0.210		0.100	0.610	2.800	0.086	0.890	9.800		15.236
02/25/02	0.620	0.220	0.260		0.090	0.640	2.900		0.810	9.500		15.040
03/04/02	0.540	0.130	0.220			0.670	2.900		0.810	11.000		16.270
03/11/02	0.570	0.150	0.210			0.710	2.900		0.900	10.000		15.440
03/18/02	0.540	0.160	0.230			0.500	2.000		0.830	7.700		11.960
03/25/02	0.570	0.190	0.200			0.540	2.200		0.900	8.300		12.900
04/01/02	0.500	0.140	0.160			0.470	1.900	0.120	0.760	7.000		11.050
04/08/02	0.620	0.220	0.260			0.580	2.700		1.100	9.300		14.780
04/15/02	0.730	0.220	0.270		0.084	0.720	3.300		0.900	10.000		16.224
04/22/02	0.820	0.290	0.310		0.073	0.800	4.000		1.000	11.000		18.293
04/29/02	0.720	0.250	0.230				3.000		0.980	9.500		14.680
05/06/02	0.860	0.230	0.300			0.760	3.300		1.100	11.000		17.550
05/13/02	0.530	0.150	0.190			0.520	2.200		0.790	8.400		12.780
05/20/02	0.630	0.140	0.180			0.580	2.700		1.000	11.000		16.230
05/29/02	0.910	0.250	0.290			0.830	3.600		1.200	12.000		19.080
06/03/02	0.650	0.220	0.250			0.620	2.800		0.990	10.000		15.530
06/10/02						0.280	0.770		0.260	4.600		5.910
06/21/02	0.560	0.350	0.370		0.120	0.780	4.200	0.390	1.400	18.000		26.170
06/24/02	0.320	0.120	0.220		0.100	0.690	3.800		1.000	15.000		21.250
07/02/02	0.940	0.230	0.260		0.120	0.750	3.500		1.200	13.000		20.000
07/08/02	1.100	0.250	0.300		0.094	0.800	3.600		1.200	12.000		19.344
07/15/02	0.890	0.210	0.230		0.072	0.710	2.900		0.950	9.400		15.362
07/22/02	1.000	0.310	0.230			0.780	2.800		1.300	10.000		16.420
07/29/02	1.300	0.340	0.320		0.085	0.850	4.000		1.400	11.000		19.295
08/05/02	0.940	0.210	0.220		0.120	0.640	2.800	0.074	1.100	9.900		16.004
08/12/02	1.100	0.280					2.800		1.100	9.800		15.080

Table A2. OU2 System Influent Chemicals of Concern Concentration Summary through December 2005
Annual Evaluation Report, January through December 2005
OU2 Groundwater Remedy, Former Fort Ord, California

Sample Date	Chemicals of Concern (µg/L)											Total COCs
	1,1-DCA	1,2-DCA	1,2-DCP	Benzene	Carbon Tetrachloride	Chloroform	cis-1,2-DCE	Methylene Chloride	PCE	TCE	Vinyl Chloride	
08/19/02	1.100	0.290				0.690	3.000		1.100	9.700		15.880
08/26/02	0.980	0.240	0.200		0.120	0.640	2.600		1.000	9.700		15.480
09/04/02	0.890	0.220	0.210		0.120	0.630	2.500		1.100	8.300		13.970
09/09/02	0.970	0.190	0.240		0.100	0.820	3.100		1.200	13.000		19.620
09/16/02						0.250	1.000		0.510	5.600		7.360
09/23/02	0.860	0.170	0.180		0.140	0.560	2.400		0.940	10.000		15.250
09/30/02	0.840	0.170	0.160			0.640	2.400		0.920	8.800		13.930
10/07/02	0.870	0.190	0.200				2.400		1.000	8.800		13.460
10/14/02	0.960		0.210			0.740	2.400		0.970	10.000		15.280
10/21/02	0.960	0.250	0.220			0.730	2.500		1.100	10.000		15.760
10/28/02	0.780	0.160	0.210			0.550	2.300		1.100	11.000		16.100
11/04/02	0.810		0.210			0.630	2.500		1.100	11.000		16.250
10/07/02	0.87	0.19	0.20				2.4		1.0	8.8		0.000
10/14/02	0.96		0.21				2.4		0.97	10.000		10.000
10/21/02	0.96	0.25	0.22			0.73	2.5		1.1	10.000		10.000
10/28/02	0.78	0.16	0.21				2.3		1.1	11.000		11.000
11/04/02	0.81		0.21				2.5		1.1	11.000		11.000
11/07/02	0.79	0.19	0.19		0.082	0.63	2.2		1.3	11.000		11.000
11/11/02	0.86	0.18	0.22			0.70	2.7		1.2	11.000		11.000
11/18/02	0.80	0.15	0.21		0.091	0.67	2.5		1.1	11.000		11.000
11/26/02	0.95	0.21	0.29				2.9		1.0	13.000		13.000
12/02/02	1.1	0.20	0.29			0.92	3.2		1.0	11.000		11.000
12/09/02	0.79					0.68	2.3		0.88	11.000		11.000
12/16/02	1.4					0.97	3.5		1.2	13.000		13.000
12/26/02	0.75		0.23			0.60	2.5		0.98	10.000		10.000
12/30/02	0.74					0.51	1.5		0.80	11.000		11.000
01/06/03	0.094	0.260				0.220	2.100		3.400	11.000	0.26	16.980
01/20/03	0.051					0.560	2.200	0.086	0.970	0.310		4.040
01/27/03	0.34	0.170	0.200		0.10	0.590	2.400		0.770	11.000		15.130
02/03/03	0.35	0.160	0.170			0.510	2.600		0.820	12.000		16.260
02/10/03	0.39	0.210	0.220		0.10	0.600	2.800		0.900	12.000		16.730
02/17/03		0.160	0.190			0.480	2.400		0.850	11.000		15.080
02/24/03	0.39	0.200	0.240		0.12	0.590	2.800		0.940	12.000		16.770
03/03/03	0.40	0.200	0.230		0.11	0.630	2.800		0.870	13.000		17.730
03/10/03	0.43	0.190	0.230		0.11	0.650	2.700		0.950	13.000		17.720
03/17/03	0.37	0.180	0.210		0.090	0.630	2.900		0.830	12.000		16.750
03/24/03	0.85	0.150	0.180		0.091	0.810	2.700	0.071	0.990	12.000		16.830
03/31/03	0.82	0.180	0.230		0.091	0.710	2.500		1.200	13.000		17.820
04/07/03	1.100	0.200	0.270		0.086	0.960	2.900		1.100	12.000		18.616

Table A2. OU2 System Influent Chemicals of Concern Concentration Summary through December 2005
Annual Evaluation Report, January through December 2005
OU2 Groundwater Remedy, Former Fort Ord, California

Sample Date	Chemicals of Concern (µg/L)											
	1,1-DCA	1,2-DCA	1,2-DCP	Benzene	Carbon Tetrachloride	Chloroform	cis-1,2-DCE	Methylene Chloride	PCE	TCE	Vinyl Chloride	Total COCs
04/14/03	0.950	0.170	0.240		0.089	0.610	2.700	0.063	1.000	11.000		16.822
04/21/03		0.190					2.100		0.800	7.900		10.990
04/28/03	0.660	0.110	0.140				1.900		0.820	9.500		13.130
05/05/03	0.730	0.120	0.180				1.900		0.790	9.200		12.920
05/12/03	1.600	0.170					1.900	0.068	0.820	9.100		13.658
05/19/03	0.790	0.110				0.570	2.100		0.950	9.900		14.420
05/28/03	0.740	0.110	0.160			0.530	1.900		0.780	8.900		13.120
06/02/03	0.630	0.120	0.130				1.700		0.830	8.200		11.610
06/09/03	0.630		0.160				1.800	0.077	0.900	8.600		12.167
06/16/03	0.630		0.180			0.550	2.100	0.073	0.940	8.800		13.273
06/23/03	0.940	0.200	0.280		0.150	0.720	2.500		1.000	10.000		15.790
06/30/03	0.910	0.160	0.230		0.090	0.610	2.400		1.100	9.500		15.000
07/07/03	0.960	0.210	0.250			0.810	2.800	0.077	1.200	12.000		18.307
07/14/03	1.000	0.190				0.820	2.600		1.100	11.000		16.710
07/21/03	1.000	0.190	0.240		0.110		2.600	0.082	1.100	10.000		15.322
07/28/03		0.270				1.100	3.600		1.500	13.000		19.470
08/04/03	1.500	0.290	0.380			1.200	3.700	0.130	1.600	13.000		21.800
08/11/03	0.530	0.300					3.100		1.000	12.000		16.930
08/18/03	0.580	0.290	0.250			0.530	2.700		1.200	9.000		14.550
08/25/03	0.950	0.420	0.430	0.057		0.920	4.500	0.068	1.100	13.000		21.445
09/03/03	1.500	0.230	0.330				3.000		1.300	11.000		17.360
09/08/03	1.800	0.350	0.350			0.950	3.600		1.500	11.000		19.550
09/15/03	1.600	0.310	0.370			0.910	3.200	0.096	1.500	12.000		19.986
09/22/03	1.700	0.340	0.360			1.000	3.100	0.120	1.500	12.000		20.120
09/29/03	1.100	0.190	0.210		0.120		1.800		1.300	8.000		12.720
10/06/03	1.200	0.230	0.220				1.900		1.400	8.600		13.550
10/13/03	1.200	0.210	0.210		0.095		2.300		1.200	8.700		13.915
10/20/03	1.300	0.210	0.200		0.091	0.680	2.300	0.100	1.300	8.800		14.981
10/27/03	1.000	0.220	0.240		0.082		2.100		1.300	9.300		14.242
11/03/03	1.200		0.240				2.700		1.100	11.000		16.240
11/10/03	1.100	0.170	0.190			0.800	2.500		1.200	10.000		15.960
11/17/03	1.200	0.180	0.260		0.098		2.800		1.200	11.000		16.738
11/24/03	1.200	0.180	0.250		0.100		2.700		1.300	11.000		16.730
12/01/03	1.500	0.260	0.270			0.850	2.300		1.400	9.100		15.680
12/11/03	1.400	0.160	0.180			1.000	2.900	0.095	1.300	11.000		18.035
12/15/03	1.100	0.170	0.180			0.550	2.000	0.110	1.300	8.900		14.310
12/22/03	1.100	0.170	0.170			0.620	2.000		1.300	8.500		13.860
12/30/03	1.000	0.150	0.160			0.580	1.900	0.110	1.200	8.200		13.300

**Table A3. OU2 Mass Removal Summary
Former Fort Ord, California**

Sample/Flow Reading Date	Volume Treated (Gals in Time Period)	1,1-DCA			1,2-DCA			1,2-DCP			Benzene		
		Influent Concentration (µg/L)	Mass Removed (Lbs)	Cumulative Mass Removed (Lbs)	Influent Concentration (µg/L)	Mass Removed (Lbs)	Cumulative Mass Removed (Lbs)	Influent Concentration (µg/L)	Mass Removed (Lbs)	Cumulative Mass Removed (Lbs)	Influent Concentration (µg/L)	Mass Removed (Lbs)	Cumulative Mass Removed (Lbs)
10/27/95	313,960	0	0.000	0.000	0	0.000	0.000	0	0.000	0.000	0	0.000	0.000
11/01/95	3,455,500	0	0.000	0.000	0	0.000	0.000	0	0.000	0.000	0	0.000	0.000
11/06/95	3,830,300	0	0.000	0.000	0	0.000	0.000	0	0.000	0.000	0	0.000	0.000
11/13/95	3,722,200	0	0.000	0.000	0	0.000	0.000	0	0.000	0.000	0	0.000	0.000
11/20/95	1,392,800	0	0.000	0.000	0	0.000	0.000	0	0.000	0.000	0	0.000	0.000
11/29/95	2,727,250	0.23	0.005	0.005	0	0.000	0.000	0.61	0.014	0.014	0	0.000	0.000
12/01/95	0	0.22	0.000	0.005	0	0.000	0.000	0.59	0.000	0.014	0	0.000	0.000
1/05/96	337,200	1.2	0.003	0.009	0.7	0.002	0.002	1.6	0.004	0.018	0.22	0.001	0.001
1/10/96	179,700	1.7	0.003	0.011	1	0.001	0.003	2.1	0.003	0.021	0.31	0.000	0.001
1/17/96	1,002,400	0.41	0.003	0.015	0	0.000	0.003	0.85	0.007	0.029	0.17	0.001	0.003
1/19/96	559,400	1.1	0.005	0.020	0.69	0.003	0.007	1.8	0.008	0.037	0.31	0.001	0.004
1/29/96	3,087,050	0	0.000	0.020	0	0.000	0.007	0	0.000	0.037	0	0.000	0.004
2/02/96	3,173,950	0	0.000	0.020	0	0.000	0.007	0	0.000	0.037	0	0.000	0.004
2/12/96	3,537,400	0	0.000	0.020	0	0.000	0.007	0	0.000	0.037	0	0.000	0.004
2/16/96	1,143,900	0	0.000	0.020	0	0.000	0.007	0	0.000	0.037	0	0.000	0.004
2/28/96	5,589,248	0	0.000	0.020	0	0.000	0.007	0	0.000	0.037	0	0.000	0.004
3/04/96	5,589,248	0.3	0.014	0.034	0	0.000	0.007	0.5	0.023	0.060	0	0.000	0.004
3/11/96	6,075,964	0.32	0.016	0.050	0.2	0.010	0.017	0.5	0.025	0.086	0	0.000	0.004
3/18/96	6,941,775	0.4	0.023	0.073	0.26	0.015	0.032	0.79	0.046	0.131	0	0.000	0.004
3/25/96	6,642,258	0.38	0.021	0.094	0.28	0.015	0.047	0.76	0.042	0.173	0	0.000	0.004
4/01/96	5,488,203	0.61	0.028	0.122	0.41	0.019	0.066	1.2	0.055	0.228	0.1	0.005	0.009
4/11/96	5,054,092	0.48	0.020	0.142	0.44	0.019	0.085	1	0.042	0.270	0.12	0.005	0.014
4/15/96	6,545,817	0.37	0.020	0.162	0.24	0.013	0.098	0.77	0.042	0.312	0	0.000	0.014
4/22/96	6,663,693	0.45	0.025	0.187	0	0.000	0.098	0.88	0.049	0.361	0.11	0.006	0.020
4/29/96	6,046,667	0.29	0.015	0.202	0	0.000	0.098	0.6	0.030	0.391	0	0.000	0.020
5/06/96	8,107,184	0.47	0.032	0.234	0	0.000	0.098	1.2	0.081	0.472	0	0.000	0.020
5/14/96	4,574,029	0.51	0.019	0.253	0.27	0.010	0.108	0.82	0.031	0.503	0.1	0.004	0.023
5/20/96	5,450,153	1.1	0.050	0.303	0.72	0.033	0.141	2.4	0.109	0.612	0	0.000	0.023
5/28/96	6,192,912	0.38	0.020	0.322	0.23	0.012	0.152	0.79	0.041	0.653	0	0.000	0.023
6/04/96	5,125,680	0.47	0.020	0.343	0.31	0.013	0.166	1.4	0.060	0.713	0.09	0.004	0.027
6/11/96	4,595,741	0.44	0.017	0.359	0.33	0.013	0.178	0.81	0.031	0.744	0.1	0.004	0.031
6/18/96	4,567,196	0.54	0.021	0.380	0.3	0.011	0.190	1	0.038	0.782	0.15	0.006	0.037
6/25/96	3,882,088	0.54	0.017	0.397	0.29	0.009	0.199	0.99	0.032	0.814	0.12	0.004	0.041
7/02/96	5,041,372	0.8	0.034	0.431	0.38	0.016	0.215	1.3	0.055	0.868	0	0.000	0.041
7/09/96	5,041,372	0.47	0.020	0.451	0.25	0.010	0.226	1.2	0.050	0.919	0.09	0.004	0.045
7/16/96	5,263,655	0.41	0.018	0.469	0.24	0.011	0.236	0.78	0.034	0.953	0	0.000	0.045
7/23/96	5,473,056	0.38	0.017	0.486	0.22	0.010	0.246	0.75	0.034	0.987	0	0.000	0.045
7/30/96	2,937,577	0.42	0.010	0.496	0.26	0.006	0.252	0.8	0.020	1.007	0	0.000	0.045
8/06/96	5,401,498	0.51	0.023	0.519	0.3	0.013	0.266	0.84	0.038	1.045	0	0.000	0.045
8/13/96	4,742,748	0.39	0.015	0.535	0.21	0.008	0.274	0.76	0.030	1.075	0	0.000	0.045

**Table A3. OU2 Mass Removal Summary
Former Fort Ord, California**

Sample/Flow Reading Date	Volume Treated (Gals in Time Period)	Carbon Tetrachloride			Chloroform			cis-1,2-DCE			Methylene Chloride		
		Influent Concentration (µg/L)	Mass Removed (Lbs)	Cumulative Mass Removed (Lbs)	Influent Concentration (µg/L)	Mass Removed (Lbs)	Cumulative Mass Removed (Lbs)	Influent Concentration (µg/L)	Mass Removed (Lbs)	Cumulative Mass Removed (Lbs)	Influent Concentration (µg/L)	Mass Removed (Lbs)	Cumulative Mass Removed (Lbs)
10/27/95	313,960	0	0.000	0.000	0.9	0.002	0.002	0	0.000	0.000	0	0.000	0.000
11/01/95	3,455,500	0	0.000	0.000	1	0.029	0.031	2.9	0.083	0.083	0	0.000	0.000
11/06/95	3,830,300	0	0.000	0.000	0.84	0.027	0.058	2.6	0.083	0.166	0.62	0.020	0.020
11/13/95	3,722,200	0	0.000	0.000	1	0.031	0.089	2.9	0.090	0.256	0	0.000	0.020
11/20/95	1,392,800	0	0.000	0.000	0.78	0.009	0.098	2.6	0.030	0.286	0	0.000	0.020
11/29/95	2,727,250	0	0.000	0.000	1.2	0.027	0.125	3	0.068	0.355	0	0.000	0.020
12/01/95	0	0	0.000	0.000	1.2	0.000	0.125	3	0.000	0.355	0	0.000	0.020
1/05/96	337,200	0	0.000	0.000	2	0.006	0.131	12	0.034	0.388	2.3	0.006	0.026
1/10/96	179,700	0	0.000	0.000	2.6	0.004	0.135	15	0.022	0.411	2.5	0.004	0.030
1/17/96	1,002,400	0	0.000	0.000	1.4	0.012	0.146	7.5	0.063	0.473	2.4	0.020	0.050
1/19/96	559,400	0	0.000	0.000	2	0.009	0.156	14	0.065	0.538	3.1	0.014	0.064
1/29/96	3,087,050	0	0.000	0.000	0.77	0.020	0.176	1.7	0.044	0.582	0.59	0.015	0.080
2/02/96	3,173,950	0	0.000	0.000	0.83	0.022	0.197	1.8	0.048	0.630	0	0.000	0.080
2/12/96	3,537,400	0	0.000	0.000	0.88	0.026	0.223	2.7	0.080	0.709	0	0.000	0.080
2/16/96	1,143,900	0	0.000	0.000	0.76	0.007	0.231	1.8	0.017	0.726	0	0.000	0.080
2/28/96	5,589,248	0	0.000	0.000	0.75	0.035	0.266	1.9	0.088	0.815	0	0.000	0.080
3/04/96	5,589,248	0	0.000	0.000	1.3	0.061	0.326	4.8	0.223	1.038	0	0.000	0.080
3/11/96	6,075,964	0	0.000	0.000	1.2	0.061	0.387	5.2	0.263	1.301	0.35	0.018	0.097
3/18/96	6,941,775	0	0.000	0.000	1.4	0.081	0.468	6.6	0.382	1.683	0.36	0.021	0.118
3/25/96	6,642,258	0	0.000	0.000	1.2	0.066	0.534	6	0.332	2.015	0.65	0.036	0.154
4/01/96	5,488,203	0	0.000	0.000	1.8	0.082	0.616	10	0.457	2.472	0.6	0.027	0.182
4/11/96	5,054,092	0	0.000	0.000	0	0.000	0.616	8	0.337	2.808	0.65	0.027	0.209
4/15/96	6,545,817	0	0.000	0.000	1.4	0.076	0.693	7	0.382	3.190	0.27	0.015	0.224
4/22/96	6,663,693	0	0.000	0.000	1.3	0.072	0.765	7.5	0.416	3.606	0.58	0.032	0.256
4/29/96	6,046,667	0	0.000	0.000	1.3	0.065	0.830	6.7	0.337	3.943	0.16	0.008	0.264
5/06/96	8,107,184	0	0.000	0.000	1.4	0.095	0.925	7.6	0.513	4.457	0	0.000	0.264
5/14/96	4,574,029	0	0.000	0.000	1.5	0.057	0.982	8.9	0.339	4.796	0.57	0.022	0.286
5/20/96	5,450,153	0	0.000	0.000	2.7	0.123	1.104	14	0.635	5.431	0.66	0.030	0.315
5/28/96	6,192,912	0	0.000	0.000	1.3	0.067	1.171	5.8	0.299	5.730	0.38	0.020	0.335
6/04/96	5,125,680	0	0.000	0.000	1.4	0.060	1.231	6.8	0.290	6.020	0	0.000	0.335
6/11/96	4,595,741	0	0.000	0.000	1.1	0.042	1.273	6.1	0.233	6.254	0	0.000	0.335
6/18/96	4,567,196	0	0.000	0.000	1.5	0.057	1.330	7.3	0.278	6.531	0	0.000	0.335
6/25/96	3,882,088	0	0.000	0.000	1.4	0.045	1.376	6.5	0.210	6.741	0	0.000	0.335
7/02/96	5,041,372	0	0.000	0.000	1.8	0.076	1.451	9.4	0.395	7.136	0	0.000	0.335
7/09/96	5,041,372	0	0.000	0.000	1.6	0.067	1.518	7.4	0.311	7.447	0.44	0.018	0.354
7/16/96	5,263,655	0	0.000	0.000	1.4	0.061	1.580	6.9	0.302	7.749	0.3	0.013	0.367
7/23/96	5,473,056	0	0.000	0.000	1.4	0.064	1.643	6.5	0.296	8.045	0	0.000	0.367
7/30/96	2,937,577	0	0.000	0.000	1.5	0.037	1.680	6.5	0.159	8.204	0	0.000	0.367
8/06/96	5,401,498	0	0.000	0.000	1.6	0.072	1.752	7.1	0.319	8.524	0	0.000	0.367
8/13/96	4,742,748	0	0.000	0.000	1.4	0.055	1.807	6.4	0.253	8.776	0.28	0.011	0.378

**Table A3. OU2 Mass Removal Summary
Former Fort Ord, California**

Sample/Flow Reading Date	Volume Treated (Gals in Time Period)	PCE			TCE			Vinyl Chloride			Total COCs		
		Influent Concentration (µg/L)	Mass Removed (Lbs)	Cumulative Mass Removed (Lbs)	Influent Concentration (µg/L)	Mass Removed (Lbs)	Cumulative Mass Removed (Lbs)	Influent Concentration (µg/L)	Mass Removed (Lbs)	Cumulative Mass Removed (Lbs)	Influent Concentration (µg/L)	Mass Removed (Lbs)	Cumulative Mass Removed (Lbs)
10/27/95	313,960	0.22	0.001	0.001	20	0.052	0.052	0	0.000	0.000	21.12	0.055	0.055
11/01/95	3,455,500	0.35	0.010	0.011	21	0.604	0.657	0	0.000	0.000	25.25	0.727	0.782
11/06/95	3,830,300	0.34	0.011	0.021	20	0.638	1.294	0	0.000	0.000	24.40	0.778	1.560
11/13/95	3,722,200	0.38	0.012	0.033	20	0.620	1.914	0	0.000	0.000	24.28	0.753	2.313
11/20/95	1,392,800	0.33	0.004	0.037	18	0.209	2.123	0	0.000	0.000	21.71	0.252	2.564
11/29/95	2,727,250	0.5	0.011	0.048	22	0.500	2.623	0	0.000	0.000	27.54	0.625	3.190
12/01/95	0	0.46	0.000	0.048	22	0.000	2.623	0	0.000	0.000	27.47	0.000	3.190
1/05/96	337,200	1.7	0.005	0.053	20	0.056	2.679	0	0.000	0.000	41.72	0.117	3.307
1/10/96	179,700	2.4	0.004	0.057	22	0.033	2.712	0	0.000	0.000	49.61	0.074	3.381
1/17/96	1,002,400	0.89	0.007	0.064	20	0.167	2.879	0	0.000	0.000	33.62	0.281	3.662
1/19/96	559,400	1.9	0.009	0.073	23	0.107	2.986	0	0.000	0.000	47.90	0.223	3.885
1/29/96	3,087,050	0	0.000	0.073	19	0.488	3.474	0	0.000	0.000	22.06	0.567	4.452
2/02/96	3,173,950	0.39	0.010	0.083	19	0.502	3.976	0	0.000	0.000	22.02	0.582	5.034
2/12/96	3,537,400	0.39	0.011	0.095	18	0.530	4.507	0	0.000	0.000	21.97	0.647	5.681
2/16/96	1,143,900	0.3	0.003	0.098	15	0.143	4.650	0	0.000	0.000	17.86	0.170	5.851
2/28/96	5,589,248	0.26	0.012	0.110	16	0.745	5.394	0	0.000	0.000	18.91	0.880	6.731
3/04/96	5,589,248	0.72	0.034	0.143	21	0.977	6.372	0	0.000	0.000	28.62	1.332	8.063
3/11/96	6,075,964	0.61	0.031	0.174	18	0.911	7.282	0	0.000	0.000	26.38	1.335	9.398
3/18/96	6,941,775	0.86	0.050	0.224	21	1.214	8.496	0	0.000	0.000	31.67	1.831	11.229
3/25/96	6,642,258	0.73	0.040	0.264	17	0.940	9.436	0	0.000	0.000	27.00	1.493	12.722
4/01/96	5,488,203	1.2	0.055	0.319	25	1.143	10.579	0	0.000	0.000	40.92	1.870	14.592
4/11/96	5,054,092	1	0.042	0.361	24	1.010	11.589	0	0.000	0.000	35.69	1.502	16.094
4/15/96	6,545,817	0.81	0.044	0.405	23	1.254	12.843	0	0.000	0.000	33.86	1.846	17.940
4/22/96	6,663,693	0.88	0.049	0.454	21	1.165	14.008	0	0.000	0.000	32.70	1.814	19.754
4/29/96	6,046,667	0.63	0.032	0.486	22	1.108	15.116	0	0.000	0.000	31.68	1.595	21.349
5/06/96	8,107,184	0.79	0.053	0.539	18	1.215	16.331	0	0.000	0.000	29.46	1.989	23.338
5/14/96	4,574,029	1	0.038	0.577	24	0.914	17.245	0	0.000	0.000	37.67	1.435	24.773
5/20/96	5,450,153	1.9	0.086	0.664	29	1.316	18.561	0	0.000	0.000	52.48	2.382	27.155
5/28/96	6,192,912	0.76	0.039	0.703	19	0.980	19.541	0	0.000	0.000	28.64	1.477	28.632
6/04/96	5,125,680	0.89	0.038	0.741	19	0.811	20.352	0	0.000	0.000	30.36	1.296	29.927
6/11/96	4,595,741	0.85	0.033	0.773	16	0.612	20.964	0	0.000	0.000	25.73	0.985	30.912
6/18/96	4,567,196	1	0.038	0.811	20	0.761	21.725	0	0.000	0.000	31.79	1.209	32.121
6/25/96	3,882,088	1	0.032	0.844	20	0.647	22.371	0	0.000	0.000	30.84	0.997	33.118
7/02/96	5,041,372	1.2	0.050	0.894	24	1.008	23.379	0	0.000	0.000	38.88	1.632	34.750
7/09/96	5,041,372	0.92	0.039	0.933	20	0.840	24.218	0	0.000	0.000	32.37	1.359	36.109
7/16/96	5,263,655	0.82	0.036	0.969	20	0.877	25.095	0	0.000	0.000	30.85	1.352	37.461
7/23/96	5,473,056	0.79	0.036	1.005	19	0.866	25.961	0	0.000	0.000	29.04	1.323	38.785
7/30/96	2,937,577	0.91	0.022	1.027	20	0.489	26.450	0	0.000	0.000	30.39	0.743	39.528
8/06/96	5,401,498	0.98	0.044	1.071	20	0.900	27.350	0	0.000	0.000	31.33	1.409	40.937
8/13/96	4,742,748	0.68	0.027	1.098	19	0.750	28.100	0	0.000	0.000	29.12	1.150	42.087

**Table A3. OU2 Mass Removal Summary
Former Fort Ord, California**

Sample/Flow Reading Date	Volume Treated (Gals in Time Period)	1,1-DCA			1,2-DCA			1,2-DCP			Benzene		
		Influent Concentration (µg/L)	Mass Removed (Lbs)	Cumulative Mass Removed (Lbs)	Influent Concentration (µg/L)	Mass Removed (Lbs)	Cumulative Mass Removed (Lbs)	Influent Concentration (µg/L)	Mass Removed (Lbs)	Cumulative Mass Removed (Lbs)	Influent Concentration (µg/L)	Mass Removed (Lbs)	Cumulative Mass Removed (Lbs)
8/20/96	6,012,575	0.47	0.024	0.558	0.29	0.015	0.289	0.73	0.037	1.111	0	0.000	0.045
8/26/96	4,226,509	0	0.000	0.558	0	0.000	0.289	0	0.000	1.111	0	0.000	0.045
9/03/96	4,418,935	0	0.000	0.558	0	0.000	0.289	0.41	0.015	1.126	0	0.000	0.045
9/10/96	3,982,429	0.16	0.005	0.563	0.15	0.005	0.294	0.37	0.012	1.138	0	0.000	0.045
9/16/96	2,760,735	0.58	0.013	0.577	0.56	0.013	0.307	1.4	0.032	1.171	0.15	0.003	0.048
9/25/96	4,508,862	0.5	0.019	0.596	0.27	0.010	0.317	0.57	0.021	1.192	0	0.000	0.048
10/01/96	6,275,054	0.51	0.027	0.622	0.28	0.015	0.331	0.56	0.029	1.221	0.07	0.004	0.052
10/08/96	3,441,519	0.57	0.016	0.638	0.33	0.009	0.341	0.7	0.020	1.241	0.1	0.003	0.054
10/15/96	4,798,734	0.62	0.025	0.663	0.37	0.015	0.356	1	0.040	1.281	0.13	0.005	0.060
10/21/96	1,962,627	0.58	0.009	0.673	0.31	0.005	0.361	1.1	0.018	1.299	0.11	0.002	0.061
10/29/96	3,519,900	0.53	0.016	0.688	0.3	0.009	0.369	0.59	0.017	1.317	0.1	0.003	0.064
11/06/96	3,211,124	0.53	0.014	0.702	0.28	0.007	0.377	1.1	0.029	1.346	0	0.000	0.064
11/12/96	5,984,789	0.56	0.028	0.730	0.32	0.016	0.393	0.78	0.039	1.385	0	0.000	0.064
11/19/96	4,877,232	0.58	0.024	0.754	0.32	0.013	0.406	0.79	0.032	1.417	0	0.000	0.064
11/25/96	1,830,779	1	0.015	0.769	0.53	0.008	0.414	1.2	0.018	1.435	0.16	0.002	0.067
12/03/96	7,985,231	0.45	0.030	0.799	0.18	0.012	0.426	0.52	0.035	1.470	0	0.000	0.067
12/11/96	5,966,914	0.52	0.026	0.825	0.33	0.016	0.442	0.75	0.037	1.507	0	0.000	0.067
12/17/96	4,840,884	0.36	0.015	0.839	0.15	0.006	0.448	0.45	0.018	1.525	0	0.000	0.067
12/24/96	1,349,968	0.46	0.005	0.845	0.2	0.002	0.451	0.33	0.004	1.529	0	0.000	0.067
12/31/96	3,296,253	0.49	0.013	0.858	0.18	0.005	0.456	0.62	0.017	1.546	0	0.000	0.067
1/07/97	3,711,706	0.69	0.021	0.879	0.32	0.010	0.465	0.97	0.030	1.576	0	0.000	0.067
1/14/97	4,551,864	0.75	0.028	0.908	0.37	0.014	0.480	0.96	0.036	1.612	0.14	0.005	0.072
1/21/97	4,026,255	0.15	0.005	0.913	0	0.000	0.480	0.46	0.015	1.628	0	0.000	0.072
1/28/97	2,487,361	1.5	0.031	0.944	0.64	0.013	0.493	1.5	0.031	1.659	0.37	0.008	0.080
2/04/97	5,255,507	0.81	0.035	0.979	0.36	0.016	0.509	0.84	0.037	1.696	0.12	0.005	0.085
2/11/97	4,833,573	0.49	0.020	0.999	0.21	0.008	0.517	0.84	0.034	1.729	0	0.000	0.085
2/19/97	6,133,336	0.54	0.028	1.027	0.28	0.014	0.531	0.93	0.047	1.777	0	0.000	0.085
2/25/97	5,518,523	0.42	0.019	1.046	0.25	0.011	0.543	0.87	0.040	1.817	0	0.000	0.085
3/04/97	6,041,511	0.48	0.024	1.070	0.29	0.015	0.557	0.82	0.041	1.858	0	0.000	0.085
3/12/97	5,822,594	0.58	0.028	1.098	0.27	0.013	0.570	0.59	0.029	1.887	0.07	0.003	0.088
3/18/97	2,540,118	0	0.000	1.098	0	0.000	0.570	0	0.000	1.887	0	0.000	0.088
3/26/97	5,129,221	0.54	0.023	1.121	0.26	0.011	0.582	0.49	0.021	1.908	0	0.000	0.088
4/01/97	6,366,911	0.47	0.025	1.146	0.19	0.010	0.592	0.36	0.019	1.927	0	0.000	0.088
4/07/97	6,035,840	0.5	0.025	1.171	0.25	0.013	0.604	0.39	0.020	1.946	0	0.000	0.088
4/15/97	4,813,803	0.58	0.023	1.195	0.28	0.011	0.615	0.34	0.014	1.960	0	0.000	0.088
4/23/97	5,697,294	0.54	0.026	1.220	0.24	0.011	0.627	0.41	0.019	1.979	0	0.000	0.088
4/30/97	5,539,035	0.52	0.024	1.244	0.24	0.011	0.638	0.42	0.019	1.999	0	0.000	0.088
5/07/97	5,409,233	0.51	0.023	1.267	0.23	0.010	0.648	0.37	0.017	2.015	0	0.000	0.088
5/14/97	5,081,493	0.46	0.019	1.287	0.22	0.009	0.658	0.4	0.017	2.032	0	0.000	0.088
5/20/97	3,159,832	0.49	0.013	1.300	0.2	0.005	0.663	0.35	0.009	2.042	0	0.000	0.088
5/22/97	3,589,333	0.42	0.013	1.312	0.18	0.005	0.668	0.52	0.016	2.057	0	0.000	0.088
6/05/97	3,628,404	0.5	0.015	1.327	0.21	0.006	0.675	0.38	0.011	2.069	0	0.000	0.088
6/10/97	4,689,140	0.48	0.019	1.346	0.2	0.008	0.682	0.49	0.019	2.088	0	0.000	0.088

**Table A3. OU2 Mass Removal Summary
Former Fort Ord, California**

Sample/Flow Reading Date	Volume Treated (Gals in Time Period)	Carbon Tetrachloride			Chloroform			cis-1,2-DCE			Methylene Chloride		
		Influent Concentration (µg/L)	Mass Removed (Lbs)	Cumulative Mass Removed (Lbs)	Influent Concentration (µg/L)	Mass Removed (Lbs)	Cumulative Mass Removed (Lbs)	Influent Concentration (µg/L)	Mass Removed (Lbs)	Cumulative Mass Removed (Lbs)	Influent Concentration (µg/L)	Mass Removed (Lbs)	Cumulative Mass Removed (Lbs)
8/20/96	6,012,575	0	0.000	0.000	1.3	0.065	1.872	7	0.350	9.127	0	0.000	0.378
8/26/96	4,226,509	0	0.000	0.000	0.63	0.022	1.895	1.6	0.056	9.183	0.27	0.010	0.387
9/03/96	4,418,935	0	0.000	0.000	0.92	0.034	1.929	3.1	0.114	9.297	0	0.000	0.387
9/10/96	3,982,429	0	0.000	0.000	0.86	0.029	1.957	3.7	0.123	9.420	0.26	0.009	0.396
9/16/96	2,760,735	0	0.000	0.000	1.6	0.037	1.994	9.7	0.223	9.643	0.23	0.005	0.401
9/25/96	4,508,862	0	0.000	0.000	1.4	0.053	2.046	7	0.263	9.906	0.43	0.016	0.417
10/01/96	6,275,054	0	0.000	0.000	1.3	0.068	2.114	7	0.366	10.272	0.32	0.017	0.434
10/08/96	3,441,519	0	0.000	0.000	1.4	0.040	2.154	7.7	0.221	10.492	0.18	0.005	0.439
10/15/96	4,798,734	0	0.000	0.000	1.4	0.056	2.210	8.1	0.324	10.816	0.38	0.015	0.454
10/21/96	1,962,627	0	0.000	0.000	1.3	0.021	2.232	7.9	0.129	10.945	0.31	0.005	0.459
10/29/96	3,519,900	0	0.000	0.000	1.4	0.041	2.273	7.3	0.214	11.159	0.32	0.009	0.469
11/06/96	3,211,124	0	0.000	0.000	1.6	0.043	2.315	8.1	0.217	11.376	0.26	0.007	0.476
11/12/96	5,984,789	0	0.000	0.000	1.5	0.075	2.390	6.7	0.334	11.709	0.24	0.012	0.488
11/19/96	4,877,232	0	0.000	0.000	1.2	0.049	2.439	6.9	0.280	11.990	0	0.000	0.488
11/25/96	1,830,779	0	0.000	0.000	1.8	0.027	2.466	11	0.168	12.157	0	0.000	0.488
12/03/96	7,985,231	0	0.000	0.000	1.1	0.073	2.540	5	0.332	12.490	0.25	0.017	0.504
12/11/96	5,966,914	0	0.000	0.000	1.4	0.070	2.609	7	0.348	12.838	0.22	0.011	0.515
12/17/96	4,840,884	0	0.000	0.000	1.3	0.052	2.661	5	0.202	13.039	0	0.000	0.515
12/24/96	1,349,968	0	0.000	0.000	1.4	0.016	2.677	6	0.067	13.107	0	0.000	0.515
12/31/96	3,296,253	0	0.000	0.000	1.5	0.041	2.718	6.6	0.181	13.288	0	0.000	0.515
1/07/97	3,711,706	0	0.000	0.000	1.9	0.059	2.777	8.9	0.275	13.563	0.37	0.011	0.527
1/14/97	4,551,864	0	0.000	0.000	1.7	0.064	2.842	9.2	0.349	13.912	0.29	0.011	0.538
1/21/97	4,026,255	0	0.000	0.000	1.5	0.050	2.892	5.4	0.181	14.093	0	0.000	0.538
1/28/97	2,487,361	0	0.000	0.000	1.5	0.031	2.923	11	0.228	14.320	1.5	0.031	0.569
2/04/97	5,255,507	0	0.000	0.000	1.4	0.061	2.984	8	0.350	14.671	0.47	0.021	0.589
2/11/97	4,833,573	0	0.000	0.000	1.5	0.060	3.045	6.5	0.262	14.932	0.26	0.010	0.600
2/19/97	6,133,336	0	0.000	0.000	1.6	0.082	3.126	7.4	0.378	15.310	0.19	0.010	0.610
2/25/97	5,518,523	0	0.000	0.000	1.3	0.060	3.186	6.2	0.285	15.595	0	0.000	0.610
3/04/97	6,041,511	0	0.000	0.000	1.4	0.070	3.256	6.8	0.342	15.937	0	0.000	0.610
3/12/97	5,822,594	0	0.000	0.000	1.2	0.058	3.315	6.7	0.325	16.262	0.23	0.011	0.621
3/18/97	2,540,118	0	0.000	0.000	0.46	0.010	3.324	0.86	0.018	16.280	0	0.000	0.621
3/26/97	5,129,221	0	0.000	0.000	1.5	0.064	3.388	7.3	0.312	16.592	0	0.000	0.621
4/01/97	6,366,911	0	0.000	0.000	1.5	0.080	3.468	6.6	0.350	16.942	0.16	0.008	0.629
4/07/97	6,035,840	0	0.000	0.000	1.4	0.070	3.538	6.8	0.342	17.284	0.13	0.007	0.636
4/15/97	4,813,803	0	0.000	0.000	1.4	0.056	3.594	6.9	0.277	17.560	0.14	0.006	0.641
4/23/97	5,697,294	0	0.000	0.000	1.5	0.071	3.666	6.7	0.318	17.878	0.15	0.007	0.648
4/30/97	5,539,035	0	0.000	0.000	1.5	0.069	3.735	6.8	0.314	18.192	0	0.000	0.648
5/07/97	5,409,233	0	0.000	0.000	1.5	0.068	3.802	6.8	0.306	18.498	0	0.000	0.648
5/14/97	5,081,493	0	0.000	0.000	1.4	0.059	3.862	6.2	0.262	18.760	0.09	0.004	0.652
5/20/97	3,159,832	0	0.000	0.000	1.2	0.032	3.893	5.6	0.147	18.908	0	0.000	0.652
5/22/97	3,589,333	0	0.000	0.000	1.3	0.039	3.932	5.8	0.173	19.081	0	0.000	0.652
6/05/97	3,628,404	0	0.000	0.000	1.3	0.039	3.971	5.7	0.172	19.253	0	0.000	0.652
6/10/97	4,689,140	0	0.000	0.000	1.3	0.051	4.022	5.8	0.226	19.480	0	0.000	0.652

**Table A3. OU2 Mass Removal Summary
Former Fort Ord, California**

Sample/Flow Reading Date	Volume Treated (Gals in Time Period)	PCE			TCE			Vinyl Chloride			Total COCs		
		Influent Concentration (µg/L)	Mass Removed (Lbs)	Cumulative Mass Removed (Lbs)	Influent Concentration (µg/L)	Mass Removed (Lbs)	Cumulative Mass Removed (Lbs)	Influent Concentration (µg/L)	Mass Removed (Lbs)	Cumulative Mass Removed (Lbs)	Influent Concentration (µg/L)	Mass Removed (Lbs)	Cumulative Mass Removed (Lbs)
8/20/96	6,012,575	0.78	0.039	1.137	20	1.001	29.101	0	0.000	0.000	30.57	1.531	43.618
8/26/96	4,226,509	0.35	0.012	1.149	13	0.458	29.559	0	0.000	0.000	15.85	0.558	44.176
9/03/96	4,418,935	0.3	0.011	1.160	14	0.515	30.074	0	0.000	0.000	18.73	0.689	44.865
9/10/96	3,982,429	0.5	0.017	1.177	14	0.464	30.538	0	0.000	0.000	20.00	0.663	45.528
9/16/96	2,760,735	1.4	0.032	1.209	21	0.483	31.021	0	0.000	0.000	36.62	0.842	46.370
9/25/96	4,508,862	0.82	0.031	1.240	19	0.713	31.734	0	0.000	0.000	29.99	1.126	47.496
10/01/96	6,275,054	0.88	0.046	1.286	19	0.993	32.727	0	0.000	0.000	29.92	1.563	49.059
10/08/96	3,441,519	0.94	0.027	1.313	18	0.516	33.243	0	0.000	0.000	29.92	0.857	49.917
10/15/96	4,798,734	1.1	0.044	1.357	21	0.839	34.082	0	0.000	0.000	34.10	1.363	51.279
10/21/96	1,962,627	0.97	0.016	1.372	20	0.327	34.409	0	0.000	0.000	32.58	0.532	51.812
10/29/96	3,519,900	0.83	0.024	1.397	18	0.528	34.937	0	0.000	0.000	29.37	0.861	52.673
11/06/96	3,211,124	0.91	0.024	1.421	19	0.508	35.445	0	0.000	0.000	31.78	0.850	53.522
11/12/96	5,984,789	0.92	0.046	1.467	18	0.897	36.342	0	0.000	0.000	29.02	1.446	54.969
11/19/96	4,877,232	0.94	0.038	1.505	17	0.690	37.032	0	0.000	0.000	27.73	1.126	56.095
11/25/96	1,830,779	1.4	0.021	1.526	24	0.366	37.398	0	0.000	0.000	41.09	0.626	56.721
12/03/96	7,985,231	0.65	0.043	1.570	17	1.130	38.528	0	0.000	0.000	25.15	1.672	58.393
12/11/96	5,966,914	0.88	0.044	1.613	17	0.845	39.373	0	0.000	0.000	28.10	1.396	59.790
12/17/96	4,840,884	0.51	0.021	1.634	18	0.726	40.099	0	0.000	0.000	25.77	1.039	60.828
12/24/96	1,349,968	0.66	0.007	1.641	15	0.169	40.267	0	0.000	0.000	24.05	0.270	61.099
12/31/96	3,296,253	0.74	0.020	1.662	14	0.384	40.651	0	0.000	0.000	24.13	0.662	61.761
1/07/97	3,711,706	1.1	0.034	1.696	23	0.711	41.362	0	0.000	0.000	37.25	1.151	62.912
1/14/97	4,551,864	1.1	0.042	1.737	18	0.682	42.045	0	0.000	0.000	32.51	1.232	64.145
1/21/97	4,026,255	0.45	0.015	1.753	13	0.436	42.480	0	0.000	0.000	20.96	0.703	64.847
1/28/97	2,487,361	2.1	0.043	1.796	14	0.290	42.770	0	0.000	0.000	34.11	0.706	65.554
2/04/97	5,255,507	1.1	0.048	1.844	20	0.875	43.646	0	0.000	0.000	33.10	1.449	67.002
2/11/97	4,833,573	0.77	0.031	1.875	19	0.765	44.410	0	0.000	0.000	29.57	1.190	68.193
2/19/97	6,133,336	0.87	0.044	1.920	18	0.919	45.330	0	0.000	0.000	29.81	1.522	69.715
2/25/97	5,518,523	0.65	0.030	1.949	16	0.735	46.065	0	0.000	0.000	25.69	1.181	70.896
3/04/97	6,041,511	0.74	0.037	1.987	17	0.855	46.920	0	0.000	0.000	27.53	1.385	72.281
3/12/97	5,822,594	0.84	0.041	2.027	17	0.824	47.744	0	0.000	0.000	27.48	1.332	73.613
3/18/97	2,540,118	0.16	0.003	2.031	9.4	0.199	47.943	0	0.000	0.000	10.88	0.230	73.843
3/26/97	5,129,221	0.83	0.035	2.066	17	0.726	48.669	0	0.000	0.000	27.92	1.192	75.035
4/01/97	6,366,911	0.68	0.036	2.102	17	0.901	49.571	0	0.000	0.000	26.96	1.429	76.465
4/07/97	6,035,840	0.81	0.041	2.143	18	0.905	50.475	0	0.000	0.000	28.28	1.421	77.886
4/15/97	4,813,803	0.85	0.034	2.177	18	0.722	51.197	0	0.000	0.000	28.49	1.142	79.028
4/23/97	5,697,294	0.87	0.041	2.218	18	0.854	52.051	0	0.000	0.000	28.41	1.348	80.376
4/30/97	5,539,035	0.8	0.037	2.255	17	0.784	52.835	0	0.000	0.000	27.28	1.258	81.634
5/07/97	5,409,233	0.81	0.036	2.292	18	0.811	53.646	0	0.000	0.000	28.22	1.271	82.905
5/14/97	5,081,493	0.76	0.032	2.324	17	0.719	54.365	0	0.000	0.000	26.53	1.123	84.028
5/20/97	3,159,832	0.71	0.019	2.343	17	0.447	54.812	0	0.000	0.000	25.55	0.672	84.700
5/22/97	3,589,333	0.7	0.021	2.363	16	0.478	55.290	0	0.000	0.000	24.92	0.745	85.445
6/05/97	3,628,404	0.77	0.023	2.387	16	0.483	55.774	0	0.000	0.000	24.86	0.751	86.196
6/10/97	4,689,140	0.73	0.029	2.415	16	0.625	56.399	0	0.000	0.000	25.00	0.976	87.172

**Table A3. OU2 Mass Removal Summary
Former Fort Ord, California**

Sample/Flow Reading Date	Volume Treated (Gals in Time Period)	1,1-DCA			1,2-DCA			1,2-DCP			Benzene		
		Influent Concentration (µg/L)	Mass Removed (Lbs)	Cumulative Mass Removed (Lbs)	Influent Concentration (µg/L)	Mass Removed (Lbs)	Cumulative Mass Removed (Lbs)	Influent Concentration (µg/L)	Mass Removed (Lbs)	Cumulative Mass Removed (Lbs)	Influent Concentration (µg/L)	Mass Removed (Lbs)	Cumulative Mass Removed (Lbs)
6/18/97	2,891,599	1.3	0.031	1.377	0.84	0.020	0.703	1.3	0.031	2.119	0.22	0.005	0.094
6/26/97	4,196,297	0.4	0.014	1.391	0.25	0.009	0.711	0.57	0.020	2.139	0	0.000	0.094
7/01/97	4,521,262	0.42	0.016	1.407	0.3	0.011	0.723	0.39	0.015	2.154	0	0.000	0.094
7/09/97	6,885,618	0.4	0.023	1.430	0.2	0.011	0.734	0.39	0.022	2.176	0	0.000	0.094
7/16/97	4,423,906	0.46	0.017	1.447	0.12	0.004	0.738	0.49	0.018	2.194	0	0.000	0.094
7/23/97	4,396,499	0.5	0.018	1.465	0.2	0.007	0.746	0.39	0.014	2.208	0	0.000	0.094
7/31/97	5,100,445	0.46	0.020	1.485	0.22	0.009	0.755	0.39	0.017	2.225	0	0.000	0.094
8/06/97	5,259,899	0.47	0.021	1.505	0.23	0.010	0.765	0.29	0.013	2.238	0	0.000	0.094
8/20/97	5,318,349	0.66	0.029	1.535	0.33	0.015	0.780	0.69	0.031	2.268	0	0.000	0.094
8/26/97	5,298,214	0.56	0.025	1.559	0.32	0.014	0.794	0.44	0.019	2.288	0	0.000	0.094
9/02/97	2,876,395	0.54	0.013	1.572	0.26	0.006	0.800	0.8	0.019	2.307	0	0.000	0.094
9/09/97	4,419,975	0.99	0.036	1.609	0.52	0.019	0.819	1.5	0.055	2.362	0	0.000	0.094
9/16/97	2,712,987	0	0.000	1.609	0	0.000	0.819	0.72	0.016	2.378	0	0.000	0.094
9/24/97	5,750,310	0.79	0.038	1.646	0.45	0.022	0.841	1.5	0.072	2.450	0	0.000	0.094
9/30/97	2,858,665	0.94	0.022	1.669	0.47	0.011	0.852	1.5	0.036	2.486	0	0.000	0.094
10/07/97	4,134,835	0.93	0.032	1.701	0.52	0.018	0.870	1.4	0.048	2.534	0	0.000	0.094
10/15/97	2,214,214	0	0.000	1.701	0	0.000	0.870	0.43	0.008	2.542	0	0.000	0.094
10/21/97	2,505,736	1.4	0.029	1.730	0.76	0.016	0.886	2	0.042	2.584	0	0.000	0.094
10/28/97	1,160,448	0.89	0.009	1.739	0	0.000	0.886	1.4	0.014	2.597	0	0.000	0.094
11/04/97	2,979,402	0.85	0.021	1.760	0	0.000	0.886	1.3	0.032	2.629	0	0.000	0.094
11/13/97	4,472,927	1.1	0.041	1.801	0.55	0.020	0.906	1.5	0.056	2.685	0	0.000	0.094
11/18/97	2,356,843	0.35	0.007	1.808	0	0.000	0.906	0.71	0.014	2.699	0	0.000	0.094
12/01/97	5,474,614	1.2	0.055	1.862	0.57	0.026	0.932	1.3	0.059	2.758	0	0.000	0.094
12/11/97	4,799,194	0.45	0.018	1.880	0.23	0.009	0.941	0.72	0.029	2.787	0	0.000	0.094
12/18/97	4,609,244	0.59	0.023	1.903	0	0.000	0.941	1.1	0.042	2.829	0.21	0.008	0.102
12/23/97	3,189,673	0.58	0.015	1.918	0	0.000	0.941	1	0.027	2.856	0	0.000	0.102
12/30/97	6,469,816	0	0.000	1.918	0	0.000	0.941	0	0.000	2.856	0	0.000	0.102
1/06/98	3,297,549	0	0.000	1.918	0	0.000	0.941	0.48	0.013	2.869	0	0.000	0.102
1/13/98	3,356,712	0	0.000	1.918	0.17	0.005	0.946	0.5	0.014	2.883	0	0.000	0.102
1/19/98	5,432,492	0.52	0.024	1.942	0.39	0.018	0.964	0.96	0.043	2.927	0.13	0.006	0.108
1/27/98	5,894,400	0.42	0.021	1.962	0.28	0.014	0.978	0.86	0.042	2.969	0	0.000	0.108
2/03/98	3,409,144	0	0.000	1.962	0.15	0.004	0.982	0.46	0.013	2.982	0	0.000	0.108
2/10/98	3,958,323	0.41	0.014	1.976	0.36	0.012	0.994	0	0.000	2.982	0	0.000	0.108
2/17/98	5,194,690	0.42	0.018	1.994	0	0.000	0.994	0.92	0.040	3.022	0	0.000	0.108
2/25/98	4,659,262	0	0.000	1.994	0	0.000	0.994	0	0.000	3.022	0	0.000	0.108
3/03/98	6,013,493	0.4	0.020	2.014	0.2	0.010	1.004	0.29	0.015	3.036	0	0.000	0.108
3/11/98	4,457,915	0.69	0.026	2.040	0.36	0.013	1.017	0.5	0.019	3.055	0	0.000	0.108
3/17/98	5,637,905	0.58	0.027	2.067	0.31	0.015	1.032	0.38	0.018	3.073	0	0.000	0.108
03/24/98	5,891,090	0.61	0.030	2.097	0.26	0.013	1.044	0.45	0.022	3.095	0.06	0.003	0.111
04/06/98	3,398,520	0.59	0.017	2.114	0.26	0.007	1.052	0.42	0.012	3.107	0.064	0.002	0.112
04/14/98	6,216,710	0.55	0.028	2.142	0.27	0.014	1.066	0.43	0.022	3.129	0.056	0.003	0.115
04/21/98	5,277,644	0.55	0.024	2.166	0.24	0.011	1.076	0.41	0.018	3.147	0.061	0.003	0.118
04/28/98	5,855,396	0.59	0.029	2.195	0.27	0.013	1.089	0.44	0.021	3.168	0.055	0.003	0.121

**Table A3. OU2 Mass Removal Summary
Former Fort Ord, California**

Sample/Flow Reading Date	Volume Treated (Gals in Time Period)	Carbon Tetrachloride			Chloroform			cis-1,2-DCE			Methylene Chloride		
		Influent Concentration (µg/L)	Mass Removed (Lbs)	Cumulative Mass Removed (Lbs)	Influent Concentration (µg/L)	Mass Removed (Lbs)	Cumulative Mass Removed (Lbs)	Influent Concentration (µg/L)	Mass Removed (Lbs)	Cumulative Mass Removed (Lbs)	Influent Concentration (µg/L)	Mass Removed (Lbs)	Cumulative Mass Removed (Lbs)
6/18/97	2,891,599	0	0.000	0.000	2.3	0.055	4.077	13	0.313	19.793	0	0.000	0.652
6/26/97	4,196,297	0	0.000	0.000	1.3	0.045	4.123	5.9	0.206	19.999	0	0.000	0.652
7/01/97	4,521,262	0.06	0.002	0.002	1.2	0.045	4.168	5.2	0.196	20.195	0	0.000	0.652
7/09/97	6,885,618	0	0.000	0.002	1.2	0.069	4.237	5.9	0.338	20.533	0	0.000	0.652
7/16/97	4,423,906	0	0.000	0.002	1.3	0.048	4.285	5.6	0.206	20.739	0.1	0.004	0.656
7/23/97	4,396,499	0	0.000	0.002	1.3	0.048	4.332	5.6	0.205	20.944	0.18	0.007	0.662
7/31/97	5,100,445	0	0.000	0.002	1	0.042	4.375	4.5	0.191	21.135	0.19	0.008	0.671
8/06/97	5,259,899	0	0.000	0.002	1.3	0.057	4.432	5.2	0.228	21.363	0	0.000	0.671
8/20/97	5,318,349	0	0.000	0.002	1.5	0.066	4.498	6.5	0.288	21.651	0	0.000	0.671
8/26/97	5,298,214	0	0.000	0.002	1.3	0.057	4.555	5.9	0.260	21.911	0	0.000	0.671
9/02/97	2,876,395	0	0.000	0.002	1.4	0.034	4.589	5.5	0.132	22.043	0	0.000	0.671
9/09/97	4,419,975	0	0.000	0.002	2	0.074	4.663	8.5	0.313	22.356	0.28	0.010	0.681
9/16/97	2,712,987	0	0.000	0.002	1.3	0.029	4.692	3.9	0.088	22.444	0	0.000	0.681
9/24/97	5,750,310	0	0.000	0.002	1.9	0.091	4.783	7.2	0.345	22.789	0	0.000	0.681
9/30/97	2,858,665	0	0.000	0.002	2	0.048	4.831	6.6	0.157	22.946	0	0.000	0.681
10/07/97	4,134,835	0	0.000	0.002	0	0.000	4.831	6.4	0.220	23.166	0	0.000	0.681
10/15/97	2,214,214	0	0.000	0.002	0.97	0.018	4.848	2.3	0.042	23.209	0	0.000	0.681
10/21/97	2,505,736	0	0.000	0.002	1.8	0.038	4.886	9.7	0.202	23.411	0	0.000	0.681
10/28/97	1,160,448	0	0.000	0.002	1.8	0.017	4.903	6.3	0.061	23.472	0	0.000	0.681
11/04/97	2,979,402	0	0.000	0.002	1.9	0.047	4.951	6.8	0.169	23.641	0	0.000	0.681
11/13/97	4,472,927	0	0.000	0.002	2.1	0.078	5.029	7.7	0.287	23.927	0	0.000	0.681
11/18/97	2,356,843	0	0.000	0.002	1.4	0.027	5.056	4	0.079	24.006	0	0.000	0.681
12/01/97	5,474,614	0	0.000	0.002	1.9	0.087	5.143	7.1	0.324	24.330	0	0.000	0.681
12/11/97	4,799,194	0	0.000	0.002	0.94	0.038	5.180	2.9	0.116	24.445	0	0.000	0.681
12/18/97	4,609,244	0	0.000	0.002	1.3	0.050	5.230	5.9	0.226	24.672	0	0.000	0.681
12/23/97	3,189,673	0	0.000	0.002	1.3	0.035	5.265	6.7	0.178	24.850	0	0.000	0.681
12/30/97	6,469,816	0	0.000	0.002	0.73	0.039	5.304	2.4	0.129	24.979	0	0.000	0.681
1/06/98	3,297,549	0	0.000	0.002	0.69	0.019	5.323	2.1	0.058	25.037	0	0.000	0.681
1/13/98	3,356,712	0	0.000	0.002	0.76	0.021	5.344	1.9	0.053	25.090	0	0.000	0.681
1/19/98	5,432,492	0	0.000	0.002	1.2	0.054	5.399	5.6	0.253	25.343	0	0.000	0.681
1/27/98	5,894,400	0	0.000	0.002	1.2	0.059	5.458	5.2	0.255	25.598	0	0.000	0.681
2/03/98	3,409,144	0	0.000	0.002	0.79	0.022	5.480	2.4	0.068	25.667	0	0.000	0.681
2/10/98	3,958,323	0	0.000	0.002	0.87	0.029	5.509	4	0.132	25.798	0	0.000	0.681
2/17/98	5,194,690	0	0.000	0.002	1.2	0.052	5.561	5	0.216	26.015	0	0.000	0.681
2/25/98	4,659,262	0	0.000	0.002	1.2	0.047	5.607	5.7	0.221	26.236	0	0.000	0.681
3/03/98	6,013,493	0	0.000	0.002	0.95	0.048	5.655	4.3	0.215	26.451	0	0.000	0.681
3/11/98	4,457,915	0	0.000	0.002	1.2	0.045	5.699	6.5	0.241	26.692	0	0.000	0.681
3/17/98	5,637,905	0	0.000	0.002	0.99	0.046	5.746	5.6	0.263	26.955	0	0.000	0.681
03/24/98	5,891,090	0	0.000	0.002	1	0.049	5.795	6	0.294	27.250	0	0.000	0.681
04/06/98	3,398,520	0	0.000	0.002	1	0.028	5.823	6	0.170	27.419	0	0.000	0.681
04/14/98	6,216,710	0	0.000	0.002	0.94	0.049	5.872	5.5	0.285	27.704	0	0.000	0.681
04/21/98	5,277,644	0	0.000	0.002	0.92	0.040	5.912	5.4	0.237	27.942	0	0.000	0.681
04/28/98	5,855,396	0	0.000	0.002	0.98	0.048	5.960	5.7	0.278	28.219	0	0.000	0.681

**Table A3. OU2 Mass Removal Summary
Former Fort Ord, California**

Sample/Flow Reading Date	Volume Treated (Gals in Time Period)	PCE			TCE			Vinyl Chloride			Total COCs		
		Influent Concentration (µg/L)	Mass Removed (Lbs)	Cumulative Mass Removed (Lbs)	Influent Concentration (µg/L)	Mass Removed (Lbs)	Cumulative Mass Removed (Lbs)	Influent Concentration (µg/L)	Mass Removed (Lbs)	Cumulative Mass Removed (Lbs)	Influent Concentration (µg/L)	Mass Removed (Lbs)	Cumulative Mass Removed (Lbs)
6/18/97	2,891,599	2	0.048	2.463	16	0.385	56.784	0	0.000	0.000	36.96	0.890	88.062
6/26/97	4,196,297	0.65	0.023	2.486	17	0.594	57.378	0	0.000	0.000	26.07	0.911	88.973
7/01/97	4,521,262	0.68	0.026	2.512	15	0.565	57.943	0	0.000	0.000	23.25	0.875	89.849
7/09/97	6,885,618	0.63	0.036	2.548	16	0.917	58.860	0	0.000	0.000	24.72	1.417	91.266
7/16/97	4,423,906	0.58	0.021	2.569	16	0.589	59.449	0	0.000	0.000	24.65	0.908	92.174
7/23/97	4,396,499	0.69	0.025	2.594	16	0.586	60.035	0	0.000	0.000	24.86	0.910	93.084
7/31/97	5,100,445	0.65	0.028	2.622	15	0.637	60.672	0	0.000	0.000	22.41	0.952	94.036
8/06/97	5,259,899	0.69	0.030	2.652	16	0.701	61.373	0	0.000	0.000	24.18	1.059	95.095
8/20/97	5,318,349	0.97	0.043	2.695	18	0.797	62.170	0	0.000	0.000	28.65	1.269	96.364
8/26/97	5,298,214	0.89	0.039	2.735	16	0.706	62.876	0	0.000	0.000	25.41	1.121	97.485
9/02/97	2,876,395	0.7	0.017	2.751	13	0.311	63.187	0	0.000	0.000	22.20	0.532	98.016
9/09/97	4,419,975	1.5	0.055	2.806	17	0.626	63.813	0	0.000	0.000	32.29	1.188	99.205
9/16/97	2,712,987	0.53	0.012	2.818	11	0.249	64.062	0	0.000	0.000	17.45	0.394	99.599
9/24/97	5,750,310	1.3	0.062	2.881	15	0.718	64.780	0	0.000	0.000	28.14	1.347	100.947
9/30/97	2,858,665	1.3	0.031	2.912	17	0.405	65.185	0	0.000	0.000	29.81	0.710	101.656
10/07/97	4,134,835	1.4	0.048	2.960	16	0.551	65.735	0	0.000	0.000	26.65	0.918	102.574
10/15/97	2,214,214	0.38	0.007	2.967	11	0.203	65.938	0	0.000	0.000	15.08	0.278	102.852
10/21/97	2,505,736	1.8	0.038	3.004	23	0.480	66.418	0	0.000	0.000	40.46	0.844	103.696
10/28/97	1,160,448	1.3	0.013	3.017	18	0.174	66.592	0	0.000	0.000	29.69	0.287	103.983
11/04/97	2,979,402	1.3	0.032	3.049	18	0.447	67.039	0	0.000	0.000	30.15	0.748	104.731
11/13/97	4,472,927	1.5	0.056	3.105	20	0.745	67.784	0	0.000	0.000	34.45	1.283	106.014
11/18/97	2,356,843	0.71	0.014	3.119	12	0.236	68.019	0	0.000	0.000	19.17	0.376	106.390
12/01/97	5,474,614	1.4	0.064	3.183	17	0.775	68.794	0	0.000	0.000	30.47	1.389	107.779
12/11/97	4,799,194	0.74	0.030	3.212	14	0.559	69.354	0	0.000	0.000	19.98	0.798	108.578
12/18/97	4,609,244	1	0.038	3.251	16	0.614	69.968	0	0.000	0.000	26.10	1.002	109.579
12/23/97	3,189,673	1	0.027	3.277	17	0.452	70.419	0.29	0.008	0.008	27.87	0.740	110.320
12/30/97	6,469,816	0	0.000	3.277	10	0.539	70.958	0	0.000	0.008	13.13	0.707	111.027
1/06/98	3,297,549	0	0.000	3.277	11	0.302	71.260	0	0.000	0.008	14.27	0.392	111.419
1/13/98	3,356,712	0.56	0.016	3.293	10	0.280	71.539	0	0.000	0.008	13.89	0.388	111.807
1/19/98	5,432,492	0.89	0.040	3.333	15	0.679	72.218	0	0.000	0.008	24.69	1.117	112.924
1/27/98	5,894,400	0.77	0.038	3.371	15	0.736	72.954	0	0.000	0.008	23.73	1.165	114.089
2/03/98	3,409,144	0.54	0.015	3.386	9.6	0.273	73.227	0	0.000	0.008	13.94	0.396	114.485
2/10/98	3,958,323	0.85	0.028	3.414	10	0.330	73.556	0	0.000	0.008	16.49	0.544	115.028
2/17/98	5,194,690	0.83	0.036	3.450	15	0.649	74.205	0	0.000	0.008	23.37	1.011	116.039
2/25/98	4,659,262	0.98	0.038	3.488	15	0.582	74.787	0	0.000	0.008	22.88	0.888	116.927
3/03/98	6,013,493	0.61	0.031	3.519	14	0.701	75.488	0	0.000	0.008	20.75	1.039	117.966
3/11/98	4,457,915	1	0.037	3.556	16	0.594	76.082	0	0.000	0.008	26.25	0.974	118.940
3/17/98	5,637,905	0.76	0.036	3.592	13	0.610	76.693	0	0.000	0.008	21.62	1.015	119.955
03/24/98	5,891,090	0.81	0.040	3.631	14	0.687	77.379	0	0.000	0.008	23.19	1.138	121.093
04/06/98	3,398,520	0.8	0.023	3.654	13	0.368	77.747	0	0.000	0.008	22.13	0.626	121.719
04/14/98	6,216,710	0	0.000	3.654	13	0.673	78.420	0	0.000	0.008	20.75	1.074	122.793
04/21/98	5,277,644	0	0.000	3.654	13	0.571	78.991	0	0.000	0.008	20.58	0.904	123.697
04/28/98	5,855,396	0	0.000	3.654	13	0.634	79.625	0	0.000	0.008	21.04	1.026	124.723

**Table A3. OU2 Mass Removal Summary
Former Fort Ord, California**

Sample/Flow Reading Date	Volume Treated (Gals in Time Period)	1,1-DCA			1,2-DCA			1,2-DCP			Benzene		
		Influent Concentration (µg/L)	Mass Removed (Lbs)	Cumulative Mass Removed (Lbs)	Influent Concentration (µg/L)	Mass Removed (Lbs)	Cumulative Mass Removed (Lbs)	Influent Concentration (µg/L)	Mass Removed (Lbs)	Cumulative Mass Removed (Lbs)	Influent Concentration (µg/L)	Mass Removed (Lbs)	Cumulative Mass Removed (Lbs)
05/05/98	6,183,760	0.6	0.031	2.226	0.26	0.013	1.103	0.47	0.024	3.192	0.056	0.003	0.124
05/12/98	6,250,000	0.72	0.037	2.263	0.37	0.019	1.122	0.49	0.026	3.218	0	0.000	0.124
05/19/98	4,586,969	0.59	0.023	2.286	0.29	0.011	1.133	0.39	0.015	3.233	0.057	0.002	0.126
05/26/98	4,986,982	0.59	0.025	2.310	0.29	0.012	1.145	0.42	0.017	3.250	0.064	0.003	0.128
06/02/98	5,686,300	0.61	0.029	2.339	0.29	0.014	1.159	0.43	0.020	3.271	0	0.000	0.128
06/09/98	5,502,950	0.56	0.026	2.365	0.25	0.011	1.170	0.4	0.018	3.289	0.055	0.003	0.131
06/15/98	5,966,850	0.58	0.029	2.394	0.27	0.013	1.184	0.41	0.020	3.309	0.057	0.003	0.134
06/24/98	5,127,690	0.659	0.028	2.422	0.281	0.012	1.196	0.51	0.022	3.331	0.0664	0.003	0.137
06/30/98	4,878,610	0.661	0.027	2.449	0.285	0.012	1.207	0.498	0.020	3.351	0.0686	0.003	0.139
07/07/98	7,013,450	0.716	0.042	2.491	0.331	0.019	1.227	0.574	0.034	3.385	0	0.000	0.139
07/14/98	6,218,850	0.643	0.033	2.524	0.306	0.016	1.243	0.508	0.026	3.411	0.068	0.004	0.143
07/22/98	5,833,772	0.606	0.029	2.553	0.259	0.013	1.255	0.356	0.017	3.428	0.0704	0.003	0.146
07/29/98	3,871,928	0.42	0.014	2.567	0.265	0.009	1.264	0.36	0.012	3.440	0.0818	0.003	0.149
08/04/98	5,244,031	0.567	0.025	2.592	0.261	0.011	1.275	0.476	0.021	3.461	0.0607	0.003	0.152
08/11/98	5,935,670	0.596	0.029	2.621	0	0.000	1.275	0	0.000	3.461	0	0.000	0.152
08/18/98	6,306,900	0.56	0.029	2.651	0.279	0.015	1.290	0.436	0.023	3.484	0.0608	0.003	0.155
08/25/98	5,369,400	0.555	0.025	2.675	0.215	0.010	1.299	0.301	0.013	3.497	0.0566	0.003	0.157
09/02/98	3,889,900	0	0.000	2.675	0	0.000	1.299	0	0.000	3.497	0	0.000	0.157
09/08/98	5,439,450	0.517	0.023	2.699	0	0.000	1.299	0	0.000	3.497	0	0.000	0.157
09/15/98	6,191,950	0.585	0.030	2.729	0.289	0.015	1.314	0.492	0.025	3.523	0.0831	0.004	0.162
09/22/98	6,150,800	0.592	0.030	2.759	0	0.000	1.314	0	0.000	3.523	0	0.000	0.162
09/29/98	5,650,600	0.584	0.027	2.787	0.235	0.011	1.325	0.418	0.020	3.542	0.0598	0.003	0.164
10/07/98	5,280,350	0.595	0.026	2.813	0.327	0.014	1.340	0.511	0.022	3.565	0.0641	0.003	0.167
10/13/98	5,673,000	0.572	0.027	2.840	0.275	0.013	1.353	0.467	0.022	3.587	0.0659	0.003	0.170
10/20/98	5,764,550	0.558	0.027	2.867	0.264	0.013	1.365	0.451	0.022	3.608	0.0618	0.003	0.173
10/27/98	5,852,850	0.612	0.030	2.897	0.361	0.018	1.383	0.515	0.025	3.634	0.0822	0.004	0.177
11/03/98	5,410,890	0.604	0.027	2.924	0.309	0.014	1.397	0.517	0.023	3.657	0.0633	0.003	0.180
11/10/98	5,253,910	0.541	0.024	2.947	0.335	0.015	1.412	0.375	0.016	3.673	0.0654	0.003	0.183
11/18/98	4,722,700	0.5	0.020	2.967	0.341	0.013	1.425	0.429	0.017	3.690	0.0562	0.002	0.185
11/24/98	7,572,650	0.634	0.040	3.007	0.293	0.018	1.443	0.494	0.031	3.721	0.0645	0.004	0.189
12/01/98	4,123,450	0.595	0.020	3.027	0.275	0.009	1.453	0.46	0.016	3.737	0.068	0.002	0.192
12/08/98	5,787,050	0.574	0.028	3.055	0	0.000	1.453	0.507	0.024	3.761	0	0.000	0.192
12/15/98	3,536,500	0.46	0.014	3.069	0.304	0.009	1.462	0.51	0.015	3.777	0.0805	0.002	0.194
12/20/98	3,838,350	0.482	0.015	3.084	0.297	0.009	1.471	0.542	0.017	3.794	0.0705	0.002	0.196
12/29/98	4,643,550	0.577	0.022	3.106	0.298	0.012	1.483	0.526	0.020	3.814	0.0549	0.002	0.198
01/05/99	6,785,000	0.641	0.036	3.143	0.329	0.019	1.501	0.501	0.028	3.842	0.084	0.005	0.203
01/12/99	5,960,550	0.575	0.029	3.171	0.291	0.014	1.516	0.453	0.022	3.865	0.101	0.005	0.208
01/19/99	5,871,400	0.613	0.030	3.201	0.331	0.016	1.532	0.503	0.025	3.890	0.0783	0.004	0.212
01/26/99	5,910,850	0.565	0.028	3.229	0.303	0.015	1.547	0.476	0.023	3.913	0.0675	0.003	0.215
02/02/99	7,668,083	0.62	0.040	3.269	0.299	0.019	1.566	0.371	0.024	3.937	0.058	0.004	0.219
02/10/99	2,477,517	0.538	0.011	3.280	0.327	0.007	1.573	0.458	0.009	3.946	0.064	0.001	0.220
02/16/99	5,845,500	0.527	0.026	3.305	0.285	0.014	1.587	0.435	0.021	3.967	0.0727	0.004	0.224
02/23/99	6,028,355	0.535	0.027	3.332	0	0.000	1.587	0.469	0.024	3.991	0	0.000	0.224

**Table A3. OU2 Mass Removal Summary
Former Fort Ord, California**

Sample/Flow Reading Date	Volume Treated (Gals in Time Period)	Carbon Tetrachloride			Chloroform			cis-1,2-DCE			Methylene Chloride		
		Influent Concentration (µg/L)	Mass Removed (Lbs)	Cumulative Mass Removed (Lbs)	Influent Concentration (µg/L)	Mass Removed (Lbs)	Cumulative Mass Removed (Lbs)	Influent Concentration (µg/L)	Mass Removed (Lbs)	Cumulative Mass Removed (Lbs)	Influent Concentration (µg/L)	Mass Removed (Lbs)	Cumulative Mass Removed (Lbs)
05/05/98	6,183,760	0	0.000	0.002	0.99	0.051	6.011	5.9	0.304	28.523	0	0.000	0.681
05/12/98	6,250,000	0	0.000	0.002	1.3	0.068	6.079	6.6	0.343	28.867	0	0.000	0.681
05/19/98	4,586,969	0	0.000	0.002	0.97	0.037	6.116	4.8	0.183	29.050	0	0.000	0.681
05/26/98	4,986,982	0	0.000	0.002	1	0.042	6.157	5.5	0.228	29.278	0	0.000	0.681
06/02/98	5,686,300	0	0.000	0.002	1.2	0.057	6.214	5.8	0.275	29.553	0	0.000	0.681
06/09/98	5,502,950	0	0.000	0.002	1	0.046	6.260	5.4	0.247	29.801	0	0.000	0.681
06/15/98	5,966,850	0	0.000	0.002	1	0.050	6.309	5.4	0.268	30.069	0	0.000	0.681
06/24/98	5,127,690	0	0.000	0.002	1.03	0.044	6.353	5.85	0.250	30.319	0	0.000	0.681
06/30/98	4,878,610	0	0.000	0.002	1.04	0.042	6.396	5.74	0.233	30.552	0	0.000	0.681
07/07/98	7,013,450	0	0.000	0.002	1.15	0.067	6.463	6.42	0.375	30.927	0	0.000	0.681
07/14/98	6,218,850	0	0.000	0.002	1.07	0.055	6.518	5.74	0.297	31.224	0	0.000	0.681
07/22/98	5,833,772	0	0.000	0.002	0.764	0.037	6.555	4.5	0.219	31.443	0	0.000	0.681
07/29/98	3,871,928	0	0.000	0.002	0.475	0.015	6.571	3.66	0.118	31.561	0	0.000	0.681
08/04/98	5,244,031	0	0.000	0.002	1.03	0.045	6.616	5.18	0.226	31.787	0	0.000	0.681
08/11/98	5,935,670	0	0.000	0.002	1.02	0.050	6.666	5.24	0.259	32.046	0	0.000	0.681
08/18/98	6,306,900	0	0.000	0.002	0.962	0.051	6.717	4.82	0.253	32.299	0	0.000	0.681
08/25/98	5,369,400	0	0.000	0.002	0.77	0.034	6.751	4.17	0.186	32.485	0	0.000	0.681
09/02/98	3,889,900	0	0.000	0.002	0.274	0.009	6.760	0.146	0.005	32.490	0	0.000	0.681
09/08/98	5,439,450	0	0.000	0.002	0.809	0.037	6.797	4.25	0.193	32.683	0	0.000	0.681
09/15/98	6,191,950	0	0.000	0.002	1.04	0.054	6.850	5.15	0.266	32.948	0	0.000	0.681
09/22/98	6,150,800	0	0.000	0.002	1.09	0.056	6.906	5.19	0.266	33.214	0	0.000	0.681
09/29/98	5,650,600	0	0.000	0.002	0.866	0.041	6.947	5.12	0.241	33.455	0	0.000	0.681
10/07/98	5,280,350	0	0.000	0.002	1.09	0.048	6.995	5.44	0.239	33.694	4.57	0.201	0.882
10/13/98	5,673,000	0	0.000	0.002	1.02	0.048	7.043	5.09	0.240	33.935	0	0.000	0.882
10/20/98	5,764,550	0	0.000	0.002	1.04	0.050	7.093	5.08	0.244	34.178	0	0.000	0.882
10/27/98	5,852,850	0	0.000	0.002	1.14	0.056	7.148	5.63	0.274	34.453	0	0.000	0.882
11/03/98	5,410,890	0	0.000	0.002	1.15	0.052	7.200	5.58	0.251	34.704	0	0.000	0.882
11/10/98	5,253,910	0	0.000	0.002	0.818	0.036	7.236	4.51	0.197	34.901	0	0.000	0.882
11/18/98	4,722,700	0	0.000	0.002	1.03	0.041	7.276	4.78	0.188	35.089	0	0.000	0.882
11/24/98	7,572,650	0	0.000	0.002	1.1	0.069	7.346	5.77	0.364	35.453	0	0.000	0.882
12/01/98	4,123,450	0	0.000	0.002	1.03	0.035	7.381	5.49	0.189	35.642	0.995	0.034	0.916
12/08/98	5,787,050	0	0.000	0.002	1.11	0.053	7.435	5.42	0.261	35.903	0	0.000	0.916
12/15/98	3,536,500	0	0.000	0.002	0.862	0.025	7.460	4.33	0.128	36.030	0	0.000	0.916
12/20/98	3,838,350	0	0.000	0.002	0.882	0.028	7.488	5.05	0.161	36.192	0	0.000	0.916
12/29/98	4,643,550	0	0.000	0.002	1.04	0.040	7.528	6.04	0.234	36.425	0	0.000	0.916
01/05/99	6,785,000	0	0.000	0.002	1.04	0.059	7.587	5.46	0.308	36.734	0	0.000	0.916
01/12/99	5,960,550	0	0.000	0.002	0.99	0.049	7.636	5.39	0.268	37.001	0	0.000	0.916
01/19/99	5,871,400	0	0.000	0.002	1.08	0.053	7.689	5.44	0.266	37.267	0	0.000	0.916
01/26/99	5,910,850	0	0.000	0.002	0.972	0.048	7.737	5.09	0.251	37.518	0	0.000	0.916
02/02/99	7,668,083	0	0.000	0.002	0.802	0.051	7.788	4.43	0.283	37.801	0	0.000	0.916
02/10/99	2,477,517	0	0.000	0.002	0.928	0.019	7.807	5.23	0.108	37.909	0	0.000	0.916
02/16/99	5,845,500	0	0.000	0.002	0.884	0.043	7.850	4.7	0.229	38.137	0	0.000	0.916
02/23/99	6,028,355	0	0.000	0.002	0.912	0.046	7.896	4.91	0.246	38.384	0	0.000	0.916

**Table A3. OU2 Mass Removal Summary
Former Fort Ord, California**

Sample/Flow Reading Date	Volume Treated (Gals in Time Period)	PCE			TCE			Vinyl Chloride			Total COCs		
		Influent Concentration (µg/L)	Mass Removed (Lbs)	Cumulative Mass Removed (Lbs)	Influent Concentration (µg/L)	Mass Removed (Lbs)	Cumulative Mass Removed (Lbs)	Influent Concentration (µg/L)	Mass Removed (Lbs)	Cumulative Mass Removed (Lbs)	Influent Concentration (µg/L)	Mass Removed (Lbs)	Cumulative Mass Removed (Lbs)
05/05/98	6,183,760	0	0.000	3.654	14	0.721	80.346	0	0.000	0.008	22.28	1.147	125.870
05/12/98	6,250,000	0.89	0.046	3.700	14	0.729	81.075	0	0.000	0.008	24.37	1.268	127.138
05/19/98	4,586,969	0.75	0.029	3.729	12	0.458	81.533	0	0.000	0.008	19.85	0.758	127.897
05/26/98	4,986,982	0.82	0.034	3.763	13	0.540	82.073	0	0.000	0.008	21.68	0.900	128.797
06/02/98	5,686,300	1.1	0.052	3.815	13	0.616	82.689	0	0.000	0.008	22.43	1.062	129.859
06/09/98	5,502,950	0.77	0.035	3.850	13	0.596	83.284	0	0.000	0.008	21.44	0.982	130.841
06/15/98	5,966,850	0.77	0.038	3.889	13	0.646	83.930	0	0.000	0.008	21.49	1.068	131.909
06/24/98	5,127,690	0.895	0.038	3.927	12.8	0.547	84.477	0	0.000	0.008	22.09	0.943	132.852
06/30/98	4,878,610	0.944	0.038	3.965	13.1	0.532	85.009	0	0.000	0.008	22.34	0.907	133.760
07/07/98	7,013,450	1.03	0.060	4.025	13.8	0.806	85.815	0	0.000	0.008	24.02	1.403	135.162
07/14/98	6,218,850	0.895	0.046	4.072	13	0.673	86.488	0	0.000	0.008	22.23	1.151	136.314
07/22/98	5,833,772	0.728	0.035	4.107	10.6	0.515	87.003	0	0.000	0.008	17.88	0.869	137.182
07/29/98	3,871,928	0.668	0.022	4.129	6.83	0.220	87.223	0.0822	0.003	0.010	12.84	0.414	137.596
08/04/98	5,244,031	0.796	0.035	4.163	11.5	0.502	87.725	0	0.000	0.010	19.87	0.868	138.464
08/11/98	5,935,670	0.875	0.043	4.207	12.1	0.598	88.323	0	0.000	0.010	19.83	0.980	139.444
08/18/98	6,306,900	0.811	0.043	4.249	11.8	0.620	88.943	0	0.000	0.010	19.73	1.036	140.480
08/25/98	5,369,400	0.678	0.030	4.280	10.6	0.474	89.417	0	0.000	0.010	17.35	0.776	141.256
09/02/98	3,889,900	0.0801	0.003	4.282	4.84	0.157	89.574	0	0.000	0.010	5.34	0.173	141.429
09/08/98	5,439,450	0.702	0.032	4.314	12.2	0.553	90.126	0.201	0.009	0.019	18.68	0.846	142.275
09/15/98	6,191,950	0.888	0.046	4.360	13.7	0.706	90.833	0	0.000	0.019	22.23	1.146	143.421
09/22/98	6,150,800	0.905	0.046	4.406	14.6	0.748	91.581	0	0.000	0.019	22.38	1.146	144.567
09/29/98	5,650,600	0.876	0.041	4.447	13.6	0.640	92.220	0	0.000	0.019	21.76	1.024	145.591
10/07/98	5,280,350	0.799	0.035	4.482	12.9	0.567	92.788	0	0.000	0.019	26.30	1.156	146.747
10/13/98	5,673,000	0.913	0.043	4.526	13.4	0.633	93.421	0	0.000	0.019	21.80	1.030	147.777
10/20/98	5,764,550	0.891	0.043	4.568	13.1	0.629	94.049	0	0.000	0.019	21.45	1.029	148.806
10/27/98	5,852,850	0.879	0.043	4.611	13.9	0.677	94.727	0	0.000	0.019	23.12	1.127	149.933
11/03/98	5,410,890	0.927	0.042	4.653	13.7	0.617	95.344	0	0.000	0.019	22.85	1.030	150.963
11/10/98	5,253,910	0.87	0.038	4.691	12.8	0.560	95.904	0	0.000	0.019	20.31	0.889	151.851
11/18/98	4,722,700	1.08	0.042	4.734	13.9	0.547	96.451	0	0.000	0.019	22.12	0.870	152.721
11/24/98	7,572,650	1.04	0.066	4.799	15.9	1.003	97.453	0	0.000	0.019	25.30	1.595	154.316
12/01/98	4,123,450	0.851	0.029	4.828	14	0.481	97.934	0	0.000	0.019	23.76	0.816	155.132
12/08/98	5,787,050	0.918	0.044	4.873	14.2	0.684	98.618	0	0.000	0.019	22.73	1.095	156.227
12/15/98	3,536,500	0.918	0.027	4.900	11	0.324	98.942	0	0.000	0.019	18.46	0.544	156.771
12/20/98	3,838,350	0.911	0.029	4.929	11.5	0.368	99.310	0	0.000	0.019	19.73	0.631	157.402
12/29/98	4,643,550	0.94	0.036	4.965	14	0.541	99.851	0	0.000	0.019	23.48	0.908	158.310
01/05/99	6,785,000	0.824	0.047	5.012	13.8	0.780	100.631	0	0.000	0.019	22.68	1.281	159.591
01/12/99	5,960,550	0.852	0.042	5.054	14.4	0.715	101.346	0	0.000	0.019	23.05	1.144	160.735
01/19/99	5,871,400	0.855	0.042	5.096	13.9	0.680	102.025	0	0.000	0.019	22.80	1.115	161.850
01/26/99	5,910,850	0.886	0.044	5.139	14.2	0.699	102.724	0	0.000	0.019	22.56	1.110	162.960
02/02/99	7,668,083	0.75	0.048	5.187	12.4	0.792	103.516	0	0.000	0.019	19.73	1.260	164.220
02/10/99	2,477,517	0.835	0.017	5.204	14.5	0.299	103.815	0	0.000	0.019	22.88	0.472	164.692
02/16/99	5,845,500	0.797	0.039	5.243	12.8	0.623	104.438	0	0.000	0.019	20.50	0.998	165.690
02/23/99	6,028,355	0.842	0.042	5.285	13.1	0.658	105.096	0	0.000	0.019	20.77	1.043	166.733

**Table A3. OU2 Mass Removal Summary
Former Fort Ord, California**

Sample/Flow Reading Date	Volume Treated (Gals in Time Period)	1,1-DCA			1,2-DCA			1,2-DCP			Benzene		
		Influent Concentration (µg/L)	Mass Removed (Lbs)	Cumulative Mass Removed (Lbs)	Influent Concentration (µg/L)	Mass Removed (Lbs)	Cumulative Mass Removed (Lbs)	Influent Concentration (µg/L)	Mass Removed (Lbs)	Cumulative Mass Removed (Lbs)	Influent Concentration (µg/L)	Mass Removed (Lbs)	Cumulative Mass Removed (Lbs)
03/02/99	5,735,895	0.565	0.027	3.359	0.284	0.014	1.600	0.479	0.023	4.014	0.0753	0.004	0.227
03/09/99	5,616,800	0.479	0.022	3.382	0.233	0.011	1.611	0.355	0.017	4.030	0.0638	0.003	0.230
03/17/99	5,093,100	0.563	0.024	3.405	0.276	0.012	1.623	0.459	0.019	4.050	0.0542	0.002	0.233
03/23/99	5,771,950	0.556	0.027	3.432	0.271	0.013	1.636	0.456	0.022	4.072	0.0687	0.003	0.236
03/30/99	5,821,050	0.54	0.026	3.458	0	0.000	1.636	0	0.000	4.072	0	0.000	0.236
04/06/99	4,383,150	0.59	0.022	3.480	0.33	0.012	1.648	0.48	0.018	4.089	0.06	0.002	0.238
04/13/99	5,720,800	0.54	0.026	3.506	0.34	0.016	1.664	0.47	0.022	4.112	0.05	0.002	0.241
04/20/99	5,600,850	0.53	0.025	3.530	0.28	0.013	1.677	0.39	0.018	4.130	0.08	0.004	0.244
04/27/99	5,264,650	0.61	0.027	3.557	0.33	0.014	1.692	0.49	0.021	4.151	0.06	0.003	0.247
05/04/99	5,398,350	0.52	0.023	3.580	0.35	0.016	1.707	0.42	0.019	4.170	0	0.000	0.247
05/12/99	4,291,050	0.6	0.021	3.602	0.38	0.014	1.721	0.47	0.017	4.187	0.06	0.002	0.249
05/18/99	5,530,300	0.55	0.025	3.627	0.34	0.016	1.737	0.46	0.021	4.208	0.06	0.003	0.252
05/25/99	5,131,750	0.52	0.022	3.649	0.32	0.014	1.750	0.43	0.018	4.227	0.05	0.002	0.254
06/01/99	5,459,964	0.47	0.021	3.671	0.29	0.013	1.763	0.37	0.017	4.243	0	0.000	0.254
06/08/99	5,624,353	0.47	0.022	3.693	0.26	0.012	1.776	0.33	0.015	4.259	0	0.000	0.254
06/15/99	5,769,551	0.52	0.025	3.718	0.3	0.014	1.790	0.4	0.019	4.278	0.05	0.002	0.256
06/22/99	5,647,633	0.54	0.025	3.743	0.28	0.013	1.803	0.41	0.019	4.297	0.04	0.002	0.258
06/29/99	5,677,650	0.62	0.029	3.772	0.34	0.016	1.819	0.45	0.021	4.319	0.05	0.002	0.261
07/07/99	5,572,350	0.51	0.024	3.796	0.32	0.015	1.834	0.4	0.019	4.337	0.04	0.002	0.263
07/13/99	6,236,550	0.48	0.025	3.821	0.24	0.012	1.847	0.37	0.019	4.356	0	0.000	0.263
07/20/99	6,249,950	0.49	0.026	3.847	0.19	0.010	1.856	0.39	0.020	4.377	0.05	0.003	0.265
07/27/99	6,331,900	0.5	0.026	3.873	0.2	0.011	1.867	0.35	0.018	4.395	0	0.000	0.265
08/03/99	6,124,200	0.47	0.024	3.897	0.2	0.010	1.877	0.33	0.017	4.412	0	0.000	0.265
08/10/99	6,001,200	0.44	0.022	3.919	0.2	0.010	1.887	0.34	0.017	4.429	0	0.000	0.265
08/17/99	6,143,115	0.41	0.021	3.940	0.25	0.013	1.900	0.34	0.017	4.446	0	0.000	0.265
08/24/99	6,090,045	0.45	0.023	3.963	0.29	0.015	1.915	0.32	0.016	4.463	0.04	0.002	0.267
08/31/99	5,837,290	0.47	0.023	3.985	0.29	0.014	1.929	0.28	0.014	4.476	0	0.000	0.267
09/07/99	6,059,100	0.46	0.023	4.009	0.31	0.016	1.944	0.32	0.016	4.492	0	0.000	0.267
09/14/99	6,196,245	0.59	0.030	4.039	0.34	0.018	1.962	0.4	0.021	4.513	0.05	0.003	0.270
09/21/99	6,538,608	0.52	0.028	4.067	0.35	0.019	1.981	0.38	0.021	4.534	0.05	0.003	0.272
09/28/99	6,063,647	0.56	0.028	4.096	0.41	0.021	2.002	0.46	0.023	4.557	0.06	0.003	0.276
10/04/99	6,381,600	0.54	0.029	4.124	0.39	0.021	2.022	0.43	0.023	4.580	0.05	0.003	0.278
10/11/99	6,168,850	0.54	0.028	4.152	0.39	0.020	2.043	0.44	0.023	4.602	0.05	0.003	0.281
10/18/99	6,238,550	0.50	0.026	4.178	0.33	0.017	2.060	0.40	0.021	4.623	0.05	0.003	0.283
10/25/99	6,231,120	0.48	0.025	4.203	0.23	0.012	2.072	0.40	0.021	4.644	0.07	0.004	0.287
11/01/99	5,960,180	0.53	0.026	4.229	0.31	0.015	2.087	0.41	0.020	4.664	0.07	0.003	0.290
11/08/99	5,944,650	0.57	0.028	4.258	0.38	0.019	2.106	0.44	0.022	4.686	0.08	0.004	0.294
11/15/99	6,328,450	0.57	0.030	4.288	0.32	0.017	2.123	0.41	0.022	4.708	0.05	0.003	0.297
11/22/99	6,157,100	0.58	0.030	4.317	0.32	0.016	2.139	0.42	0.022	4.729	0.05	0.003	0.300
11/29/99	6,537,750	0.54	0.029	4.347	0.28	0.015	2.154	0.41	0.022	4.751	0.07	0.004	0.303
12/06/99	5,814,300	0.60	0.029	4.376	0.33	0.016	2.170	0.43	0.021	4.772	0.07	0.003	0.307
12/13/99	6,333,500	0.62	0.033	4.408	0.30	0.016	2.186	0.41	0.022	4.794	0.06	0.003	0.310
12/20/99	5,089,650	0.54	0.023	4.431	0.33	0.014	2.200	0.39	0.017	4.810	0	0.000	0.310

**Table A3. OU2 Mass Removal Summary
Former Fort Ord, California**

Sample/Flow Reading Date	Volume Treated (Gals in Time Period)	Carbon Tetrachloride			Chloroform			cis-1,2-DCE			Methylene Chloride		
		Influent Concentration (µg/L)	Mass Removed (Lbs)	Cumulative Mass Removed (Lbs)	Influent Concentration (µg/L)	Mass Removed (Lbs)	Cumulative Mass Removed (Lbs)	Influent Concentration (µg/L)	Mass Removed (Lbs)	Cumulative Mass Removed (Lbs)	Influent Concentration (µg/L)	Mass Removed (Lbs)	Cumulative Mass Removed (Lbs)
03/02/99	5,735,895	0	0.000	0.002	0.924	0.044	7.940	5	0.239	38.623	0	0.000	0.916
03/09/99	5,616,800	0	0.000	0.002	0.689	0.032	7.973	4.18	0.196	38.818	0	0.000	0.916
03/17/99	5,093,100	0	0.000	0.002	0.96	0.041	8.013	4.95	0.210	39.028	0	0.000	0.916
03/23/99	5,771,950	0	0.000	0.002	0.991	0.048	8.061	4.82	0.232	39.260	0	0.000	0.916
03/30/99	5,821,050	0	0.000	0.002	0.95	0.046	8.107	5.25	0.254	39.514	0	0.000	0.916
04/06/99	4,383,150	0	0.000	0.002	0.95	0.035	8.142	5.33	0.195	39.709	0	0.000	0.916
04/13/99	5,720,800	0	0.000	0.002	0.89	0.042	8.184	5.04	0.240	39.949	0	0.000	0.916
04/20/99	5,600,850	0	0.000	0.002	0.89	0.042	8.226	4.72	0.220	40.169	0	0.000	0.916
04/27/99	5,264,650	0	0.000	0.002	1.14	0.050	8.275	5.73	0.251	40.420	0	0.000	0.916
05/04/99	5,398,350	0	0.000	0.002	0.89	0.040	8.315	4.86	0.218	40.639	0	0.000	0.916
05/12/99	4,291,050	0	0.000	0.002	1.06	0.038	8.353	5.41	0.193	40.832	0	0.000	0.916
05/18/99	5,530,300	0	0.000	0.002	0.96	0.044	8.398	4.98	0.229	41.061	0	0.000	0.916
05/25/99	5,131,750	0	0.000	0.002	0.94	0.040	8.438	4.7	0.201	41.262	0	0.000	0.916
06/01/99	5,459,964	0	0.000	0.002	0.94	0.043	8.480	4.36	0.198	41.460	0	0.000	0.916
06/08/99	5,624,353	0	0.000	0.002	0.94	0.044	8.525	4.17	0.195	41.656	0	0.000	0.916
06/15/99	5,769,551	0	0.000	0.002	0.91	0.044	8.568	4.29	0.206	41.862	0	0.000	0.916
06/22/99	5,647,633	0	0.000	0.002	0.91	0.043	8.611	4.53	0.213	42.075	0	0.000	0.916
06/29/99	5,677,650	0	0.000	0.002	0	0.000	8.611	5.19	0.245	42.320	0	0.000	0.916
07/07/99	5,572,350	0	0.000	0.002	0	0.000	8.611	4.43	0.206	42.526	0.06	0.003	0.919
07/13/99	6,236,550	0	0.000	0.002	0	0.000	8.611	4.25	0.221	42.747	0	0.000	0.919
07/20/99	6,249,950	0	0.000	0.002	0	0.000	8.611	4.52	0.235	42.982	0	0.000	0.919
07/27/99	6,331,900	0	0.000	0.002	0.9	0.047	8.658	4.17	0.220	43.202	0	0.000	0.919
08/03/99	6,124,200	0	0.000	0.002	0.9	0.046	8.704	4.19	0.214	43.415	0	0.000	0.919
08/10/99	6,001,200	0	0.000	0.002	0.87	0.043	8.748	3.9	0.195	43.610	0	0.000	0.919
08/17/99	6,143,115	0	0.000	0.002	0.87	0.045	8.792	3.97	0.203	43.813	0	0.000	0.919
08/24/99	6,090,045	0	0.000	0.002	0.99	0.050	8.843	4.09	0.207	44.021	0	0.000	0.919
08/31/99	5,837,290	0	0.000	0.002	0.96	0.047	8.889	4.07	0.198	44.219	0	0.000	0.919
09/07/99	6,059,100	0	0.000	0.002	0.91	0.046	8.935	3.66	0.185	44.403	0	0.000	0.919
09/14/99	6,196,245	0	0.000	0.002	0.88	0.045	8.981	4.01	0.207	44.610	0	0.000	0.919
09/21/99	6,538,608	0	0.000	0.002	0.85	0.046	9.027	3.61	0.197	44.807	0	0.000	0.919
09/28/99	6,063,647	0	0.000	0.002	1.25	0.063	9.090	4.38	0.221	45.028	0	0.000	0.919
10/04/99	6,381,600	0	0.000	0.002	0.93	0.049	9.139	4.08	0.217	45.245	0	0.000	0.919
10/11/99	6,168,850	0	0.000	0.002	0.94	0.048	9.188	4.05	0.208	45.453	0	0.000	0.919
10/18/99	6,238,550	0	0.000	0.002	0	0.000	9.188	3.83	0.199	45.652	0	0.000	0.919
10/25/99	6,231,120	0	0.000	0.002	0	0.000	9.188	4.11	0.213	45.865	0	0.000	0.919
11/01/99	5,960,180	0	0.000	0.002	0	0.000	9.188	4.1	0.203	46.068	0	0.000	0.919
11/08/99	5,944,650	0	0.000	0.002	0.98	0.049	9.236	4.24	0.210	46.278	0	0.000	0.919
11/15/99	6,328,450	0	0.000	0.002	0	0.000	9.236	4.36	0.230	46.508	0	0.000	0.919
11/22/99	6,157,100	0	0.000	0.002	0.95	0.049	9.285	4.36	0.224	46.732	0	0.000	0.919
11/29/99	6,537,750	0	0.000	0.002	0.88	0.048	9.333	4.22	0.230	46.961	0	0.000	0.919
12/06/99	5,814,300	0	0.000	0.002	0.95	0.046	9.379	4.29	0.208	47.169	0	0.000	0.919
12/13/99	6,333,500	0	0.000	0.002	1.08	0.057	9.436	4.14	0.218	47.387	0	0.000	0.919
12/20/99	5,089,650	0	0.000	0.002	0.9	0.038	9.474	4.14	0.175	47.563	0	0.000	0.919

**Table A3. OU2 Mass Removal Summary
Former Fort Ord, California**

Sample/Flow Reading Date	Volume Treated (Gals in Time Period)	PCE			TCE			Vinyl Chloride			Total COCs		
		Influent Concentration (µg/L)	Mass Removed (Lbs)	Cumulative Mass Removed (Lbs)	Influent Concentration (µg/L)	Mass Removed (Lbs)	Cumulative Mass Removed (Lbs)	Influent Concentration (µg/L)	Mass Removed (Lbs)	Cumulative Mass Removed (Lbs)	Influent Concentration (µg/L)	Mass Removed (Lbs)	Cumulative Mass Removed (Lbs)
03/02/99	5,735,895	0.864	0.041	5.327	13.5	0.645	105.740	0	0.000	0.019	21.69	1.036	167.769
03/09/99	5,616,800	0.74	0.035	5.361	11.5	0.538	106.278	0	0.000	0.019	18.24	0.853	168.622
03/17/99	5,093,100	0.749	0.032	5.393	12	0.509	106.787	0	0.000	0.019	20.01	0.849	169.470
03/23/99	5,771,950	0	0.000	5.393	11.5	0.553	107.340	0	0.000	0.019	18.66	0.897	170.367
03/30/99	5,821,050	0.9	0.044	5.437	12.8	0.620	107.960	0	0.000	0.019	20.44	0.991	171.358
04/06/99	4,383,150	0.88	0.032	5.469	13.2	0.482	108.442	0	0.000	0.019	21.82	0.796	172.155
04/13/99	5,720,800	0.84	0.040	5.509	13.5	0.643	109.085	0	0.000	0.019	21.67	1.032	173.187
04/20/99	5,600,850	0.81	0.038	5.547	12.4	0.578	109.664	0	0.000	0.019	20.10	0.937	174.124
04/27/99	5,264,650	0.84	0.037	5.583	13.9	0.609	110.273	0.07	0.003	0.023	23.17	1.016	175.140
05/04/99	5,398,350	0.85	0.038	5.622	14	0.629	110.902	0	0.000	0.023	21.89	0.984	176.124
05/12/99	4,291,050	0.88	0.031	5.653	13.9	0.497	111.399	0.05	0.002	0.024	22.81	0.815	176.939
05/18/99	5,530,300	0.87	0.040	5.693	13.3	0.612	112.011	0	0.000	0.024	21.52	0.991	177.930
05/25/99	5,131,750	0.81	0.035	5.728	12.8	0.547	112.558	0	0.000	0.024	20.57	0.879	178.809
06/01/99	5,459,964	0.72	0.033	5.761	11.7	0.532	113.090	0	0.000	0.024	18.85	0.857	179.666
06/08/99	5,624,353	0.74	0.035	5.795	12.6	0.590	113.680	0	0.000	0.024	19.51	0.914	180.580
06/15/99	5,769,551	0.76	0.037	5.832	12.1	0.581	114.262	0	0.000	0.024	19.33	0.929	181.508
06/22/99	5,647,633	0.79	0.037	5.869	12.7	0.597	114.859	0	0.000	0.024	20.20	0.950	182.458
06/29/99	5,677,650	0.86	0.041	5.910	13.3	0.629	115.488	0	0.000	0.024	20.81	0.984	183.442
07/07/99	5,572,350	0.93	0.043	5.953	12.9	0.599	116.086	0	0.000	0.024	19.59	0.909	184.351
07/13/99	6,236,550	0.7	0.036	5.989	12.1	0.628	116.715	0	0.000	0.024	18.14	0.942	185.293
07/20/99	6,249,950	0.7	0.036	6.025	11.9	0.619	117.334	0	0.000	0.024	18.24	0.949	186.243
07/27/99	6,331,900	0.72	0.038	6.063	11.8	0.622	117.956	0	0.000	0.024	18.64	0.983	187.225
08/03/99	6,124,200	0.71	0.036	6.100	11.5	0.586	118.543	0	0.000	0.024	18.30	0.933	188.159
08/10/99	6,001,200	0.74	0.037	6.137	11.9	0.595	119.137	0	0.000	0.024	18.39	0.919	189.078
08/17/99	6,143,115	0.69	0.035	6.172	11.6	0.593	119.731	0	0.000	0.024	18.13	0.927	190.005
08/24/99	6,090,045	0.69	0.035	6.207	12.2	0.619	120.349	0	0.000	0.024	19.07	0.967	190.972
08/31/99	5,837,290	0.76	0.037	6.244	12.3	0.598	120.947	0	0.000	0.024	19.13	0.930	191.902
09/07/99	6,059,100	0.69	0.035	6.279	11.4	0.575	121.523	0	0.000	0.024	17.75	0.896	192.797
09/14/99	6,196,245	0.82	0.042	6.321	11.5	0.593	122.116	0	0.000	0.024	18.59	0.959	193.757
09/21/99	6,538,608	0.76	0.041	6.362	11.2	0.610	122.726	0	0.000	0.024	17.72	0.965	194.721
09/28/99	6,063,647	0.98	0.049	6.412	13.6	0.687	123.412	0	0.000	0.024	21.70	1.096	195.817
10/04/99	6,381,600	0.91	0.048	6.460	12.6	0.670	124.082	0	0.000	0.024	19.93	1.059	196.876
10/11/99	6,168,850	0.88	0.045	6.505	12.8	0.658	124.739	0	0.000	0.024	20.09	1.032	197.908
10/18/99	6,238,550	0.83	0.043	6.549	11.9	0.618	125.358	0	0.000	0.024	17.84	0.927	198.835
10/25/99	6,231,120	0.75	0.039	6.587	12.8	0.664	126.022	0	0.000	0.024	18.84	0.978	199.813
11/01/99	5,960,180	0.77	0.038	6.626	12.2	0.605	126.627	0	0.000	0.024	18.39	0.913	200.725
11/08/99	5,944,650	0.78	0.039	6.664	12.1	0.599	127.226	0	0.000	0.024	19.57	0.969	201.694
11/15/99	6,328,450	0.90	0.047	6.712	13.2	0.696	127.922	0	0.000	0.024	19.81	1.044	202.738
11/22/99	6,157,100	0.77	0.039	6.751	11.8	0.605	128.527	0	0.000	0.024	19.25	0.987	203.725
11/29/99	6,537,750	0.82	0.045	6.796	12	0.653	129.180	0	0.000	0.024	19.22	1.046	204.771
12/06/99	5,814,300	0.79	0.038	6.834	12.5	0.605	129.785	0	0.000	0.024	19.96	0.966	205.738
12/13/99	6,333,500	0.84	0.044	6.878	12.3	0.649	130.434	0	0.000	0.024	19.75	1.042	206.779
12/20/99	5,089,650	0.86	0.036	6.915	12.5	0.530	130.964	0	0.000	0.024	19.66	0.833	207.612

**Table A3. OU2 Mass Removal Summary
Former Fort Ord, California**

Sample/Flow Reading Date	Volume Treated (Gals in Time Period)	1,1-DCA			1,2-DCA			1,2-DCP			Benzene		
		Influent Concentration (µg/L)	Mass Removed (Lbs)	Cumulative Mass Removed (Lbs)	Influent Concentration (µg/L)	Mass Removed (Lbs)	Cumulative Mass Removed (Lbs)	Influent Concentration (µg/L)	Mass Removed (Lbs)	Cumulative Mass Removed (Lbs)	Influent Concentration (µg/L)	Mass Removed (Lbs)	Cumulative Mass Removed (Lbs)
12/27/99	6,018,300	0.55	0.028	4.459	0.34	0.017	2.217	0.41	0.021	4.831	0.07	0.004	0.313
01/03/00	7,182,300	0.55	0.033	4.492	0.33	0.020	2.237	0.37	0.022	4.853	0	0.000	0.313
01/10/00	6,058,000	0.53	0.027	4.519	0.30	0.015	2.252	0.40	0.020	4.873	0	0.000	0.313
01/17/00	5,937,750	0.55	0.027	4.546	0.32	0.016	2.268	0.40	0.020	4.893	0	0.000	0.313
01/24/00	6,079,700	0.53	0.027	4.573	0.29	0.015	2.283	0.36	0.018	4.911	0.05	0.003	0.316
01/31/00	2,504,250	0.54	0.011	4.584	0.31	0.006	2.289	0.34	0.007	4.918	0	0.000	0.316
02/14/00	2,038,300	0.34	0.006	4.590	0.14	0.002	2.291	0.21	0.004	4.922	0.05	0.001	0.317
02/22/00	5,835,600	0.70	0.034	4.624	0.41	0.020	2.311	0.51	0.025	4.947	0	0.000	0.317
02/28/00	4,560,200	0.73	0.028	4.651	0.43	0.016	2.328	0.54	0.021	4.967	0	0.000	0.317
03/06/00	4,605,300	0.71	0.027	4.679	0.40	0.015	2.343	0.46	0.018	4.985	0.06	0.002	0.319
03/13/00	5,264,150	0.47	0.021	4.699	0.31	0.014	2.357	0.32	0.014	4.999	0	0.000	0.319
03/20/00	5,983,500	0.55	0.027	4.727	0.31	0.015	2.372	0.34	0.017	5.016	0	0.000	0.319
03/27/00	6,036,000	0.50	0.025	4.752	0.29	0.015	2.387	0.33	0.017	5.032	0.07	0.004	0.323
04/03/00	5,544,300	0.37	0.017	4.769	0.17	0.008	2.394	0.25	0.012	5.044	0.06	0.003	0.325
04/10/00	5,785,600	0.44	0.021	4.790	0.17	0.008	2.403	0.26	0.013	5.056	0	0.000	0.325
04/17/00	4,893,800	0.41	0.017	4.807	0.22	0.009	2.412	0.41	0.017	5.073	0	0.000	0.325
04/24/00	5,908,900	0.60	0.030	4.836	0.38	0.019	2.430	0.46	0.023	5.096	0.06	0.003	0.328
05/01/00	5,617,650	0.59	0.028	4.864	0.39	0.018	2.448	0.46	0.022	5.117	0	0.000	0.328
05/08/00	5,998,250	0.54	0.027	4.891	0.42	0.021	2.469	0.43	0.021	5.139	0.06	0.003	0.331
05/15/00	5,970,950	0.58	0.029	4.920	0.37	0.018	2.488	0.42	0.021	5.160	0.06	0.003	0.334
05/22/00	5,790,700	0.53	0.026	4.945	0.34	0.016	2.504	0.40	0.019	5.179	0	0.000	0.334
05/30/00	5,978,850	0.56	0.028	4.973	0.38	0.019	2.523	0.40	0.020	5.199	0.05	0.002	0.337
06/05/00	5,365,050	0.65	0.029	5.002	0.44	0.020	2.543	0.46	0.021	5.219	0.07	0.003	0.340
06/12/00	5,577,400	0.52	0.024	5.026	0.37	0.017	2.560	0.37	0.017	5.237	0.06	0.003	0.343
06/19/00	5,791,500	0.50	0.024	5.050	0.39	0.019	2.579	0.39	0.019	5.255	0	0.000	0.343
06/26/00	5,871,450	0.52	0.025	5.076	0.39	0.019	2.598	0.34	0.017	5.272	0.05	0.002	0.345
07/05/00	5,708,700	0.53	0.025	5.101	0.33	0.016	2.614	0.34	0.016	5.288	0	0.000	0.345
07/10/00	6,091,300	0.48	0.024	5.125	0.30	0.015	2.629	0.32	0.016	5.304	0	0.000	0.345
07/17/00	5,867,100	0.52	0.025	5.151	0.34	0.017	2.645	0.32	0.016	5.320	0	0.000	0.345
07/24/00	5,607,750	0.58	0.027	5.178	0.35	0.016	2.662	0.37	0.017	5.337	0	0.000	0.345
07/27/00	5,158,300	0.53	0.023	5.201	0.33	0.014	2.676	0.37	0.016	5.353	0	0.000	0.345
08/07/00	5,841,031	0.32	0.016	5.216	0.16	0.008	2.684	0.24	0.012	5.365	0	0.000	0.345
08/08/00	4,849,217	0.31	0.013	5.229	0.14	0.006	2.689	0.24	0.010	5.375	0	0.000	0.345
08/14/00	4,450,886	0.23	0.009	5.237	0.20	0.007	2.697	0.21	0.008	5.382	0	0.000	0.345
08/21/00	5,942,931	0.50	0.025	5.262	0.37	0.018	2.715	0.33	0.016	5.399	0	0.000	0.345
08/28/00	5,895,404	0.52	0.026	5.287	0.32	0.016	2.731	0.32	0.016	5.414	0	0.000	0.345
09/06/00	5,517,910	0.50	0.023	5.310	0.34	0.016	2.746	0.29	0.013	5.428	0	0.000	0.345
09/11/00	5,420,423	0.73	0.033	5.343	0	0.000	2.746	0	0.000	5.428	0	0.000	0.345
09/18/00	5,320,987	0.59	0.026	5.370	0.40	0.018	2.764	0.33	0.015	5.442	0	0.000	0.345
09/25/00	5,182,801	0.37	0.016	5.385	0.30	0.013	2.777	0.23	0.010	5.452	0	0.000	0.345
10/02/00	4,817,288	0.408	0.016	5.402	0.30	0.012	2.789	0.42	0.017	5.469	0	0.000	0.345
10/09/00	5,744,285	0.502	0.024	5.426	0.28	0.013	2.802	0.32	0.015	5.485	0	0.000	0.345
10/16/00	4,956,874	0.323	0.013	5.439	0.30	0.012	2.815	0.29	0.012	5.496	0	0.000	0.345

**Table A3. OU2 Mass Removal Summary
Former Fort Ord, California**

Sample/Flow Reading Date	Volume Treated (Gals in Time Period)	Carbon Tetrachloride			Chloroform			cis-1,2-DCE			Methylene Chloride		
		Influent Concentration (µg/L)	Mass Removed (Lbs)	Cumulative Mass Removed (Lbs)	Influent Concentration (µg/L)	Mass Removed (Lbs)	Cumulative Mass Removed (Lbs)	Influent Concentration (µg/L)	Mass Removed (Lbs)	Cumulative Mass Removed (Lbs)	Influent Concentration (µg/L)	Mass Removed (Lbs)	Cumulative Mass Removed (Lbs)
12/27/99	6,018,300	0	0.000	0.002	0.83	0.042	9.515	4.12	0.206	47.769	0	0.000	0.919
01/03/00	7,182,300	0	0.000	0.002	0.83	0.050	9.565	3.92	0.234	48.004	0	0.000	0.919
01/10/00	6,058,000	0	0.000	0.002	0.84	0.042	9.607	4.12	0.208	48.212	0	0.000	0.919
01/17/00	5,937,750	0	0.000	0.002	0.85	0.042	9.649	3.89	0.192	48.404	0	0.000	0.919
01/24/00	6,079,700	0	0.000	0.002	0	0.000	9.649	3.86	0.195	48.599	0	0.000	0.919
01/31/00	2,504,250	0	0.000	0.002	0.93	0.019	9.669	3.93	0.082	48.681	0	0.000	0.919
02/14/00	2,038,300	0	0.000	0.002	0.85	0.014	9.683	3.19	0.054	48.735	0	0.000	0.919
02/22/00	5,835,600	0	0.000	0.002	0	0.000	9.683	5.37	0.261	48.996	0	0.000	0.919
02/28/00	4,560,200	0	0.000	0.002	1.05	0.040	9.723	5.56	0.211	49.207	0	0.000	0.919
03/06/00	4,605,300	0	0.000	0.002	0.98	0.038	9.761	5.18	0.199	49.406	0	0.000	0.919
03/13/00	5,264,150	0	0.000	0.002	0.74	0.032	9.793	3.42	0.150	49.556	0	0.000	0.919
03/20/00	5,983,500	0	0.000	0.002	0	0.000	9.793	3.84	0.191	49.747	0	0.000	0.919
03/27/00	6,036,000	0	0.000	0.002	0	0.000	9.793	3.59	0.180	49.928	0	0.000	0.919
04/03/00	5,544,300	0	0.000	0.002	0	0.000	9.793	3.07	0.142	50.070	0	0.000	0.919
04/10/00	5,785,600	0	0.000	0.002	0	0.000	9.793	3.15	0.152	50.221	0	0.000	0.919
04/17/00	4,893,800	0	0.000	0.002	0	0.000	9.793	4.19	0.171	50.392	0	0.000	0.919
04/24/00	5,908,900	0	0.000	0.002	0	0.000	9.793	4.65	0.229	50.621	0	0.000	0.919
05/01/00	5,617,650	0	0.000	0.002	0.92	0.043	9.836	4.58	0.214	50.835	0	0.000	0.919
05/08/00	5,998,250	0	0.000	0.002	0.89	0.044	9.881	4.08	0.204	51.039	0.06	0.003	0.922
05/15/00	5,970,950	0	0.000	0.002	0.86	0.043	9.923	4.44	0.221	51.260	0.06	0.003	0.925
05/22/00	5,790,700	0	0.000	0.002	0	0.000	9.923	3.86	0.186	51.446	0.08	0.004	0.929
05/30/00	5,978,850	0	0.000	0.002	0.9	0.045	9.968	4.09	0.204	51.649	0.07	0.003	0.932
06/05/00	5,365,050	0	0.000	0.002	0.88	0.039	10.008	4.52	0.202	51.851	0.10	0.004	0.937
06/12/00	5,577,400	0	0.000	0.002	0.79	0.037	10.044	3.78	0.176	52.027	0.06	0.003	0.939
06/19/00	5,791,500	0	0.000	0.002	0.82	0.040	10.084	3.81	0.184	52.211	0	0.000	0.939
06/26/00	5,871,450	0	0.000	0.002	0.82	0.040	10.124	3.67	0.179	52.390	0.06	0.003	0.942
07/05/00	5,708,700	0	0.000	0.002	0.8	0.038	10.162	3.9	0.185	52.575	0	0.000	0.942
07/10/00	6,091,300	0	0.000	0.002	0.76	0.039	10.200	3.52	0.179	52.754	0	0.000	0.942
07/17/00	5,867,100	0	0.000	0.002	0.75	0.037	10.237	3.48	0.170	52.924	0	0.000	0.942
07/24/00	5,607,750	0	0.000	0.002	0.81	0.038	10.275	3.85	0.180	53.104	0	0.000	0.942
07/27/00	5,158,300	0	0.000	0.002	0.8	0.034	10.309	3.88	0.167	53.270	0	0.000	0.942
08/07/00	5,841,031	0	0.000	0.002	0.76	0.037	10.346	2.98	0.145	53.415	0	0.000	0.942
08/08/00	4,849,217	0	0.000	0.002	0.73	0.029	10.376	2.77	0.112	53.527	0.18	0.007	0.950
08/14/00	4,450,886	0	0.000	0.002	0	0.000	10.376	2.12	0.079	53.606	0.14	0.005	0.955
08/21/00	5,942,931	0	0.000	0.002	0.79	0.039	10.415	3.46	0.171	53.777	0	0.000	0.955
08/28/00	5,895,404	0	0.000	0.002	0.76	0.037	10.452	3.65	0.179	53.956	0.11	0.005	0.960
09/06/00	5,517,910	0	0.000	0.002	0.76	0.035	10.487	3.36	0.154	54.111	0.07	0.003	0.963
09/11/00	5,420,423	0	0.000	0.002	0.89	0.040	10.527	4.41	0.199	54.310	0	0.000	0.963
09/18/00	5,320,987	0	0.000	0.002	0.98	0.043	10.571	4	0.177	54.487	0.13	0.006	0.969
09/25/00	5,182,801	0.13	0.006	0.008	0.59	0.025	10.596	2.32	0.100	54.587	0.15	0.006	0.976
10/02/00	4,817,288	0.18	0.007	0.015	0.59	0.024	10.620	3.25	0.130	54.717	0	0.000	0.976
10/09/00	5,744,285	0.11	0.005	0.021	0.79	0.038	10.657	3.22	0.154	54.871	0	0.000	0.976
10/16/00	4,956,874	0.16	0.007	0.027	0.65	0.027	10.684	2.54	0.105	54.976	0	0.000	0.976

**Table A3. OU2 Mass Removal Summary
Former Fort Ord, California**

Sample/Flow Reading Date	Volume Treated (Gals in Time Period)	PCE			TCE			Vinyl Chloride			Total COCs		
		Influent Concentration (µg/L)	Mass Removed (Lbs)	Cumulative Mass Removed (Lbs)	Influent Concentration (µg/L)	Mass Removed (Lbs)	Cumulative Mass Removed (Lbs)	Influent Concentration (µg/L)	Mass Removed (Lbs)	Cumulative Mass Removed (Lbs)	Influent Concentration (µg/L)	Mass Removed (Lbs)	Cumulative Mass Removed (Lbs)
12/27/99	6,018,300	0.80	0.040	6.955	11.8	0.591	131.555	0	0.000	0.024	18.92	0.948	208.561
01/03/00	7,182,300	0.80	0.048	7.003	11.6	0.694	132.249	0	0.000	0.024	18.40	1.100	209.661
01/10/00	6,058,000	0.84	0.042	7.045	12.2	0.615	132.864	0	0.000	0.024	19.23	0.970	210.631
01/17/00	5,937,750	0.86	0.043	7.088	12.3	0.608	133.472	0	0.000	0.024	19.17	0.948	211.579
01/24/00	6,079,700	0.78	0.039	7.127	11.5	0.582	134.055	0	0.000	0.024	17.37	0.879	212.458
01/31/00	2,504,250	0.79	0.016	7.144	11.8	0.246	134.301	0	0.000	0.024	18.64	0.389	212.847
02/14/00	2,038,300	0.53	0.009	7.153	12.2	0.207	134.508	0	0.000	0.024	17.51	0.297	213.144
02/22/00	5,835,600	0.99	0.048	7.201	13.2	0.641	135.149	0	0.000	0.024	21.18	1.029	214.173
02/28/00	4,560,200	1.08	0.041	7.242	14.7	0.558	135.707	0	0.000	0.024	24.09	0.915	215.088
03/06/00	4,605,300	0.90	0.035	7.276	13	0.499	136.206	0	0.000	0.024	21.69	0.832	215.920
03/13/00	5,264,150	0.69	0.030	7.306	10.6	0.465	136.671	0	0.000	0.024	16.55	0.725	216.645
03/20/00	5,983,500	0.73	0.036	7.343	11.3	0.563	137.234	0	0.000	0.024	17.07	0.851	217.496
03/27/00	6,036,000	0.70	0.035	7.378	10.9	0.548	137.781	0	0.000	0.024	16.38	0.823	218.319
04/03/00	5,544,300	0.49	0.023	7.401	11	0.508	138.289	0	0.000	0.024	15.41	0.711	219.031
04/10/00	5,785,600	0.50	0.024	7.425	11.5	0.554	138.843	0	0.000	0.024	16.02	0.772	219.802
04/17/00	4,893,800	0.73	0.030	7.454	13	0.530	139.373	0	0.000	0.024	18.96	0.773	220.575
04/24/00	5,908,900	0.89	0.044	7.498	12.6	0.620	139.993	0	0.000	0.024	19.64	0.966	221.541
05/01/00	5,617,650	0.83	0.039	7.537	11.9	0.557	140.550	0	0.000	0.024	19.67	0.920	222.461
05/08/00	5,998,250	0.88	0.044	7.581	12	0.599	141.149	0	0.000	0.024	19.36	0.967	223.428
05/15/00	5,970,950	0.81	0.040	7.621	11.9	0.592	141.741	0	0.000	0.024	19.50	0.970	224.398
05/22/00	5,790,700	0.83	0.040	7.661	11.4	0.550	142.290	0	0.000	0.024	17.44	0.841	225.239
05/30/00	5,978,850	0.87	0.043	7.705	12.4	0.617	142.908	0	0.000	0.024	19.72	0.982	226.221
06/05/00	5,365,050	0.98	0.044	7.748	13.3	0.594	143.502	0	0.000	0.024	21.40	0.956	227.177
06/12/00	5,577,400	0.82	0.038	7.787	11.5	0.534	144.036	0	0.000	0.024	18.27	0.849	228.025
06/19/00	5,791,500	0.82	0.040	7.826	11.8	0.569	144.605	0	0.000	0.024	18.53	0.894	228.919
06/26/00	5,871,450	0.85	0.042	7.868	11.4	0.557	145.162	0	0.000	0.024	18.10	0.885	229.804
07/05/00	5,708,700	0.74	0.035	7.903	10.9	0.518	145.681	0	0.000	0.024	17.54	0.834	230.638
07/10/00	6,091,300	0.79	0.040	7.943	11	0.558	146.239	0	0.000	0.024	17.17	0.871	231.509
07/17/00	5,867,100	0.68	0.033	7.976	10.6	0.518	146.756	0	0.000	0.024	16.69	0.815	232.324
07/24/00	5,607,750	0.72	0.034	8.010	10.3	0.481	147.237	0	0.000	0.024	16.98	0.793	233.117
07/27/00	5,158,300	0.79	0.034	8.044	11.3	0.485	147.723	0	0.000	0.024	18.00	0.773	233.890
08/07/00	5,841,031	0.57	0.028	8.071	10.9	0.530	148.253	0	0.000	0.024	15.93	0.775	234.665
08/08/00	4,849,217	0.51	0.021	8.092	9.95	0.402	148.655	0	0.000	0.024	14.83	0.599	235.264
08/14/00	4,450,886	0.44	0.016	8.108	8.63	0.320	148.975	0	0.000	0.024	11.97	0.444	235.707
08/21/00	5,942,931	0.62	0.031	8.139	10.3	0.510	149.484	0	0.000	0.024	16.37	0.810	236.517
08/28/00	5,895,404	0.70	0.034	8.173	10.5	0.515	150.000	0	0.000	0.024	16.88	0.829	237.346
09/06/00	5,517,910	0.60	0.028	8.201	10.1	0.464	150.464	0	0.000	0.024	16.02	0.736	238.082
09/11/00	5,420,423	1.11	0.050	8.251	12.9	0.582	151.046	0	0.000	0.024	20.04	0.905	238.987
09/18/00	5,320,987	0.84	0.037	8.288	13.3	0.589	151.635	0	0.000	0.024	20.57	0.911	239.898
09/25/00	5,182,801	0.67	0.029	8.317	8.21	0.354	151.990	0	0.000	0.024	12.97	0.560	240.458
10/02/00	4,817,288	0.77	0.031	8.348	7.47	0.300	152.289	0	0.000	0.024	13.39	0.537	240.995
10/09/00	5,744,285	0.54	0.026	8.374	10.6	0.507	152.796	0	0.000	0.024	16.36	0.783	241.777
10/16/00	4,956,874	0.66	0.027	8.401	10.8	0.446	153.242	0	0.000	0.024	15.72	0.649	242.426

**Table A3. OU2 Mass Removal Summary
Former Fort Ord, California**

Sample/Flow Reading Date	Volume Treated (Gals in Time Period)	1,1-DCA			1,2-DCA			1,2-DCP			Benzene		
		Influent Concentration (µg/L)	Mass Removed (Lbs)	Cumulative Mass Removed (Lbs)	Influent Concentration (µg/L)	Mass Removed (Lbs)	Cumulative Mass Removed (Lbs)	Influent Concentration (µg/L)	Mass Removed (Lbs)	Cumulative Mass Removed (Lbs)	Influent Concentration (µg/L)	Mass Removed (Lbs)	Cumulative Mass Removed (Lbs)
10/23/00	5,114,105	0.365	0.016	5.455	0.28	0.012	2.827	0.27	0.012	5.508	0	0.000	0.345
10/30/00	5,891,098	0.453	0.022	5.477	0.30	0.015	2.841	0.35	0.017	5.525	0.05	0.002	0.348
11/06/00	6,184,318	0.391	0.020	5.497	0.29	0.015	2.856	0.28	0.014	5.539	0.052	0.003	0.350
11/13/00	6,348,307	0.262	0.014	5.511	0.17	0.009	2.865	0.20	0.011	5.550	0	0.000	0.350
11/21/00	5,129,027	0.375	0.016	5.527	0.25	0.011	2.876	0.22	0.009	5.559	0	0.000	0.350
11/27/00	5,847,559	0.54	0.026	5.553	0.38	0.018	2.894	0.31	0.015	5.575	0.063	0.003	0.353
12/04/00	6,503,877	0.45	0.024	5.578	0.33	0.018	2.912	0.31	0.017	5.591	0	0.000	0.353
12/11/00	5,912,560	0.432	0.021	5.599	0.30	0.015	2.927	0.26	0.013	5.604	0	0.000	0.353
12/18/00	5,608,796	0.501	0.023	5.622	0.28	0.013	2.940	0.28	0.013	5.617	0	0.000	0.353
12/26/00	5,671,997	0.345	0.016	5.639	0.24	0.012	2.951	0.18	0.009	5.626	0.07	0.003	0.357
01/03/01	5,703,921	0.382	0.018	5.657	0.22	0.010	2.962	0.23	0.011	5.636	0.058	0.003	0.359
01/08/01	4,750,750	0.42	0.017	5.673	0.21	0.008	2.970	0.25	0.010	5.646	0	0.000	0.359
01/11/01	5,926,850	0.333	0.016	5.690	0.21	0.010	2.980	0.21	0.010	5.657	0	0.000	0.359
01/15/01	4,902,900	0.523	0.021	5.711	0.30	0.012	2.993	0.30	0.012	5.669	0	0.000	0.359
01/22/01	5,369,461	0.088	0.004	5.715	0.00	0.000	2.993	0.08	0.004	5.672	0	0.000	0.359
01/29/01	5,258,389	0.449	0.020	5.735	0.31	0.014	3.006	0.30	0.013	5.686	0	0.000	0.359
02/05/01	5,725,046	0.38	0.018	5.753	0.18	0.008	3.015	0.18	0.008	5.694	0	0.000	0.359
02/12/01	6,084,854	0.339	0.017	5.770	0.20	0.010	3.025	0.00	0.000	5.694	0	0.000	0.359
02/19/01	6,003,394	0.278	0.014	5.784	0.18	0.009	3.034	0.15	0.008	5.702	0	0.000	0.359
02/26/01	5,940,754	0.332	0.016	5.800	0.14	0.007	3.040	0.16	0.008	5.710	0	0.000	0.359
03/05/01	5,752,372	0.247	0.012	5.812	0.18	0.009	3.049	0.17	0.008	5.718	0	0.000	0.359
03/12/01	5,785,562	0.35	0.017	5.829	0.20	0.009	3.058	0.16	0.008	5.726	0	0.000	0.359
03/19/01	2,244,918	0.341	0.006	5.835	0.16	0.003	3.061	0.19	0.004	5.729	0	0.000	0.359
04/17/01	1,665,753	0.506	0.007	5.842	0.17	0.002	3.064	0.12	0.002	5.731	0	0.000	0.359
04/23/01	1,437,144	0.206	0.002	5.845	0.09	0.001	3.065	0.00	0.000	5.731	0	0.000	0.359
04/30/01	5,549,803	0.903	0.042	5.887	0.65	0.030	3.095	0.56	0.026	5.757	0.058	0.003	0.362
05/07/01	4,836,028	0.211	0.008	5.895	0.11	0.004	3.099	0.09	0.004	5.760	0	0.000	0.362
05/15/01	6,569,477	0.12	0.007	5.902	0.08	0.005	3.104	0.10	0.005	5.765	0	0.000	0.362
05/21/01	8,916,644	0.41	0.030	5.932	0.25	0.019	3.122	0.22	0.016	5.782	0	0.000	0.362
05/30/01	8,897,024	0.35	0.026	5.958	0.17	0.013	3.135	0.20	0.015	5.796	0	0.000	0.362
06/04/01	9,361,485	0.47	0.037	5.995	0.27	0.021	3.156	0.24	0.019	5.815	0	0.000	0.362
06/11/01	8,317,052	0.45	0.031	6.026	0.27	0.019	3.175	0.23	0.016	5.831	0	0.000	0.362
06/18/01	9,787,993	0.37	0.030	6.056	0.23	0.019	3.194	0.20	0.016	5.847	0	0.000	0.362
06/25/01	8,959,284	0.35	0.026	6.082	0.19	0.014	3.208	0.19	0.014	5.862	0	0.000	0.362
07/02/01	8,186,874	0.29	0.020	6.102	0.20	0.014	3.221	0.17	0.012	5.873	0	0.000	0.362
07/09/01	7,654,483	0.31	0.020	6.122	0.20	0.013	3.234	0.19	0.012	5.885	0	0.000	0.362
07/16/01	8,753,978	0.074	0.005	6.127	0.00	0.000	3.234	0.07	0.005	5.891	0	0.000	0.362
07/23/01	8,688,914	0.33	0.024	6.151	0.24	0.017	3.251	0.19	0.014	5.904	0	0.000	0.362
07/30/01	11,581,326	0.28	0.027	6.178	0.26	0.025	3.277	0.16	0.015	5.920	0	0.000	0.362
08/06/01	10,390,914	0.31	0.027	6.205	0.16	0.014	3.290	0.20	0.017	5.937	0	0.000	0.362
08/13/01	10,826,047	0.28	0.025	6.230	0.18	0.016	3.307	0.19	0.017	5.954	0	0.000	0.362
08/20/01	10,146,490	0.31	0.026	6.256	0.19	0.016	3.323	0.25	0.021	5.975	0	0.000	0.362
08/27/01	11,164,691	0.27	0.025	6.281	0.16	0.015	3.338	0.17	0.016	5.991	0	0.000	0.362

**Table A3. OU2 Mass Removal Summary
Former Fort Ord, California**

Sample/Flow Reading Date	Volume Treated (Gals in Time Period)	Carbon Tetrachloride			Chloroform			cis-1,2-DCE			Methylene Chloride		
		Influent Concentration (µg/L)	Mass Removed (Lbs)	Cumulative Mass Removed (Lbs)	Influent Concentration (µg/L)	Mass Removed (Lbs)	Cumulative Mass Removed (Lbs)	Influent Concentration (µg/L)	Mass Removed (Lbs)	Cumulative Mass Removed (Lbs)	Influent Concentration (µg/L)	Mass Removed (Lbs)	Cumulative Mass Removed (Lbs)
10/23/00	5,114,105	0.12	0.005	0.033	0.61	0.026	10.710	2.37	0.101	55.077	0	0.000	0.976
10/30/00	5,891,098	0.10	0.005	0.037	0.69	0.034	10.744	3.13	0.154	55.231	0.068	0.003	0.979
11/06/00	6,184,318	0.12	0.006	0.043	0.57	0.029	10.773	2.75	0.142	55.372	0	0.000	0.979
11/13/00	6,348,307	0.10	0.005	0.049	0.60	0.032	10.805	2.25	0.119	55.491	0.061	0.003	0.982
11/21/00	5,129,027	0.11	0.004	0.053	0.52	0.022	10.827	2.37	0.101	55.592	0	0.000	0.982
11/27/00	5,847,559	0.11	0.005	0.059	0.49	0.024	10.851	2.85	0.139	55.731	0	0.000	0.982
12/04/00	6,503,877	0.13	0.007	0.065	0.66	0.036	10.886	2.74	0.148	55.880	0	0.000	0.982
12/11/00	5,912,560	0.13	0.006	0.072	0.63	0.031	10.917	2.78	0.137	56.016	0	0.000	0.982
12/18/00	5,608,796	0.09	0.004	0.076	0.00	0.000	10.917	2.93	0.137	56.153	0	0.000	0.982
12/26/00	5,671,997	0.10	0.005	0.081	0.52	0.024	10.941	2.22	0.105	56.258	0	0.000	0.982
01/03/01	5,703,921	0.12	0.006	0.086	0.62	0.029	10.971	2.51	0.119	56.377	0	0.000	0.982
01/08/01	4,750,750	0.14	0.006	0.092	0.00	0.000	10.971	2.63	0.104	56.481	0	0.000	0.982
01/11/01	5,926,850	0.12	0.006	0.098	0.00	0.000	10.971	2.19	0.108	56.590	0	0.000	0.982
01/15/01	4,902,900	0.12	0.005	0.103	0.55	0.023	10.993	3.00	0.122	56.712	0	0.000	0.982
01/22/01	5,369,461	0.15	0.007	0.109	0.38	0.017	11.010	1.53	0.068	56.780	0	0.000	0.982
01/29/01	5,258,389	0.13	0.005	0.115	0.00	0.000	11.010	2.76	0.121	56.901	0	0.000	0.982
02/05/01	5,725,046	0.14	0.007	0.122	0.65	0.031	11.041	2.66	0.127	57.028	0	0.000	0.982
02/12/01	6,084,854	0.18	0.009	0.131	0.71	0.036	11.077	3.51	0.178	57.206	0	0.000	0.982
02/19/01	6,003,394	0.14	0.007	0.138	0.00	0.000	11.077	3.32	0.166	57.372	0	0.000	0.982
02/26/01	5,940,754	0.10	0.005	0.143	0.67	0.033	11.111	3.08	0.152	57.524	0	0.000	0.982
03/05/01	5,752,372	0.17	0.008	0.151	0.62	0.030	11.140	3.05	0.146	57.670	0	0.000	0.982
03/12/01	5,785,562	0.20	0.010	0.161	0.71	0.034	11.175	3.66	0.176	57.847	0	0.000	0.982
03/19/01	2,244,918	0.17	0.003	0.164	0.00	0.000	11.175	3.11	0.058	57.905	0	0.000	0.982
04/17/01	1,665,753	0.09	0.001	0.165	0.66	0.009	11.184	2.19	0.030	57.935	0.082	0.001	0.983
04/23/01	1,437,144	0.18	0.002	0.167	0.37	0.004	11.188	1.45	0.017	57.953	0	0.000	0.983
04/30/01	5,549,803	0.00	0.000	0.167	0.00	0.000	11.188	5.94	0.275	58.227	0	0.000	0.983
05/07/01	4,836,028	0.17	0.007	0.174	0.00	0.000	11.188	1.43	0.058	58.285	0	0.000	0.983
05/15/01	6,569,477	0.09	0.005	0.179	0.39	0.021	11.209	1.35	0.074	58.358	0	0.000	0.983
05/21/01	8,916,644	0.00	0.000	0.179	0.00	0.000	11.209	2.70	0.200	58.559	0	0.000	0.983
05/30/01	8,897,024	0.09	0.007	0.186	0.49	0.036	11.246	2.90	0.215	58.774	0	0.000	0.983
06/04/01	9,361,485	0.11	0.009	0.194	0.00	0.000	11.246	3.30	0.257	59.031	0.12	0.009	0.993
06/11/01	8,317,052	0.00	0.000	0.194	0.00	0.000	11.246	3.00	0.208	59.239	0	0.000	0.993
06/18/01	9,787,993	0.00	0.000	0.194	0.50	0.041	11.286	2.40	0.196	59.434	0	0.000	0.993
06/25/01	8,959,284	0.09	0.007	0.201	0.48	0.036	11.322	2.20	0.164	59.599	0	0.000	0.993
07/02/01	8,186,874	0.07	0.005	0.206	0.44	0.030	11.352	2.20	0.150	59.749	0	0.000	0.993
07/09/01	7,654,483	0.07	0.005	0.211	0.50	0.032	11.384	2.30	0.147	59.895	0	0.000	0.993
07/16/01	8,753,978	0.08	0.006	0.217	0.30	0.022	11.406	1.20	0.087	59.983	0	0.000	0.993
07/23/01	8,688,914	0.09	0.007	0.224	0.48	0.035	11.441	2.40	0.174	60.156	0	0.000	0.993
07/30/01	11,581,326	0.00	0.000	0.224	0.51	0.049	11.490	2.20	0.212	60.368	0	0.000	0.993
08/06/01	10,390,914	0.00	0.000	0.224	0.50	0.043	11.533	2.50	0.216	60.585	0.5	0.043	1.036
08/13/01	10,826,047	0.00	0.000	0.224	0.51	0.046	11.579	2.20	0.198	60.783	0	0.000	1.036
08/20/01	10,146,490	0.10	0.008	0.232	0.52	0.044	11.623	2.40	0.203	60.986	0	0.000	1.036
08/27/01	11,164,691	0.07	0.007	0.239	0.52	0.048	11.671	2.20	0.205	61.190	0	0.000	1.036

**Table A3. OU2 Mass Removal Summary
Former Fort Ord, California**

Sample/Flow Reading Date	Volume Treated (Gals in Time Period)	PCE			TCE			Vinyl Chloride			Total COCs		
		Influent Concentration (µg/L)	Mass Removed (Lbs)	Cumulative Mass Removed (Lbs)	Influent Concentration (µg/L)	Mass Removed (Lbs)	Cumulative Mass Removed (Lbs)	Influent Concentration (µg/L)	Mass Removed (Lbs)	Cumulative Mass Removed (Lbs)	Influent Concentration (µg/L)	Mass Removed (Lbs)	Cumulative Mass Removed (Lbs)
10/23/00	5,114,105	0.61	0.026	8.427	8.88	0.378	153.620	0	0.000	0.024	13.50	0.575	243.001
10/30/00	5,891,098	0.71	0.035	8.461	9.45	0.464	154.084	0	0.000	0.024	15.29	0.750	243.751
11/06/00	6,184,318	0.71	0.037	8.498	8.85	0.456	154.540	0	0.000	0.024	14.01	0.721	244.473
11/13/00	6,348,307	0.61	0.032	8.530	8.88	0.469	155.009	0	0.000	0.024	13.13	0.694	245.166
11/21/00	5,129,027	0.60	0.025	8.555	8.41	0.359	155.368	0	0.000	0.024	12.84	0.548	245.715
11/27/00	5,847,559	0.73	0.036	8.591	7.95	0.387	155.755	0	0.000	0.024	13.43	0.654	246.369
12/04/00	6,503,877	0.74	0.040	8.631	10.4	0.563	156.319	0	0.000	0.024	15.75	0.853	247.222
12/11/00	5,912,560	0.87	0.043	8.674	10.9	0.537	156.855	0	0.000	0.024	16.29	0.802	248.024
12/18/00	5,608,796	0.74	0.034	8.709	10	0.467	157.322	0	0.000	0.024	14.82	0.692	248.716
12/26/00	5,671,997	0.57	0.027	8.735	9.26	0.437	157.760	0	0.000	0.024	13.51	0.638	249.354
01/03/01	5,703,921	0.59	0.028	8.764	10.3	0.489	158.249	0	0.000	0.024	15.03	0.714	250.068
01/08/01	4,750,750	0.64	0.025	8.789	10.9	0.431	158.680	0	0.000	0.024	15.20	0.601	250.669
01/11/01	5,926,850	0.55	0.027	8.816	9.18	0.453	159.133	0	0.000	0.024	12.78	0.631	251.300
01/15/01	4,902,900	0.80	0.033	8.849	10.3	0.421	159.554	0	0.000	0.024	15.90	0.649	251.949
01/22/01	5,369,461	0.42	0.019	8.868	8.72	0.390	159.943	0	0.000	0.024	11.37	0.508	252.457
01/29/01	5,258,389	0.73	0.032	8.900	10.6	0.464	160.408	0	0.000	0.024	15.27	0.669	253.126
02/05/01	5,725,046	0.68	0.033	8.932	10.9	0.520	160.927	0	0.000	0.024	15.77	0.752	253.878
02/12/01	6,084,854	0.63	0.032	8.964	11.7	0.593	161.520	0	0.000	0.024	17.27	0.875	254.753
02/19/01	6,003,394	0.70	0.035	8.999	12.1	0.605	162.125	0	0.000	0.024	16.87	0.843	255.596
02/26/01	5,940,754	0.65	0.032	9.031	11.1	0.549	162.674	0	0.000	0.024	16.22	0.803	256.399
03/05/01	5,752,372	0.63	0.030	9.061	12.1	0.580	163.254	0	0.000	0.024	17.17	0.822	257.221
03/12/01	5,785,562	0.83	0.040	9.101	12.2	0.588	163.841	0	0.000	0.024	18.31	0.882	258.103
03/19/01	2,244,918	0.65	0.012	9.113	11.6	0.217	164.058	0	0.000	0.024	16.23	0.303	258.406
04/17/01	1,665,753	0.77	0.011	9.123	11.5	0.160	164.218	0	0.000	0.024	16.09	0.223	258.629
04/23/01	1,437,144	0.52	0.006	9.130	7.73	0.093	164.310	0	0.000	0.024	10.54	0.126	258.755
04/30/01	5,549,803	1.32	0.061	9.191	16.9	0.781	165.091	0.057	0.003	0.027	26.38	1.219	259.975
05/07/01	4,836,028	0.49	0.020	9.210	8.37	0.337	165.428	0	0.000	0.027	10.87	0.438	260.412
05/15/01	6,569,477	0.39	0.022	9.232	7.98	0.437	165.865	0	0.000	0.027	10.49	0.574	260.986
05/21/01	8,916,644	0.70	0.052	9.284	11	0.817	166.682	0	0.000	0.027	15.28	1.135	262.121
05/30/01	8,897,024	0.71	0.053	9.336	11	0.815	167.497	0	0.000	0.027	15.91	1.179	263.300
06/04/01	9,361,485	0.86	0.067	9.404	12	0.935	168.432	0	0.000	0.027	17.37	1.354	264.654
06/11/01	8,317,052	0.75	0.052	9.455	10	0.693	169.125	0	0.000	0.027	14.70	1.018	265.672
06/18/01	9,787,993	0.59	0.048	9.504	9.1	0.742	169.866	0	0.000	0.027	13.39	1.091	266.763
06/25/01	8,959,284	0.61	0.046	9.549	8.9	0.664	170.530	0	0.000	0.027	13.01	0.971	267.734
07/02/01	8,186,874	0.65	0.044	9.593	9.1	0.620	171.151	0	0.000	0.027	13.12	0.895	268.629
07/09/01	7,654,483	0.60	0.038	9.632	8.7	0.555	171.705	0	0.000	0.027	12.87	0.821	269.449
07/16/01	8,753,978	0.42	0.031	9.662	6.9	0.503	172.208	0	0.000	0.027	9.05	0.660	270.109
07/23/01	8,688,914	0.57	0.041	9.703	8	0.579	172.787	0	0.000	0.027	12.30	0.890	270.999
07/30/01	11,581,326	0.53	0.051	9.755	7.3	0.704	173.491	0	0.000	0.027	11.24	1.084	272.083
08/06/01	10,390,914	0.63	0.055	9.809	9.7	0.839	174.330	0	0.000	0.027	14.50	1.255	273.338
08/13/01	10,826,047	0.61	0.055	9.864	8.2	0.739	175.069	0	0.000	0.027	12.17	1.097	274.435
08/20/01	10,146,490	0.60	0.051	9.915	8.8	0.744	175.813	0	0.000	0.027	13.17	1.113	275.548
08/27/01	11,164,691	0.56	0.052	9.967	8.4	0.781	176.594	0	0.000	0.027	12.35	1.148	276.696

**Table A3. OU2 Mass Removal Summary
Former Fort Ord, California**

Sample/Flow Reading Date	Volume Treated (Gals in Time Period)	1,1-DCA			1,2-DCA			1,2-DCP			Benzene		
		Influent Concentration (µg/L)	Mass Removed (Lbs)	Cumulative Mass Removed (Lbs)	Influent Concentration (µg/L)	Mass Removed (Lbs)	Cumulative Mass Removed (Lbs)	Influent Concentration (µg/L)	Mass Removed (Lbs)	Cumulative Mass Removed (Lbs)	Influent Concentration (µg/L)	Mass Removed (Lbs)	Cumulative Mass Removed (Lbs)
09/05/01	9,576,915	0.88	0.070	6.351	0.42	0.033	3.371	0.52	0.041	6.033	0.08	0.006	0.369
09/10/01	9,854,092	0.33	0.027	6.379	0.17	0.014	3.385	0.21	0.017	6.050	0	0.000	0.369
09/17/01	9,124,238	0.34	0.026	6.404	0.00	0.000	3.385	0.10	0.008	6.057	0	0.000	0.369
09/24/01	10,638,004	0.28	0.025	6.429	0.00	0.000	3.385	0.10	0.009	6.066	0	0.000	0.369
10/01/01	10,496,498	0.21	0.018	6.448	0.00	0.000	3.385	0.00	0.000	6.066	0	0.000	0.369
10/08/01	7,511,269	0.5	0.031	6.479	0.23	0.014	3.399	0.22	0.014	6.080	0	0.000	0.369
10/15/01	9,463,857	0.36	0.028	6.507	0.09	0.007	3.406	0.13	0.010	6.090	0	0.000	0.369
10/22/01	9,519,429	0.61	0.048	6.556	0.27	0.021	3.427	0.25	0.020	6.110	0	0.000	0.369
10/29/01	9,497,455	0.45	0.036	6.591	0.18	0.014	3.442	0.20	0.016	6.126	0	0.000	0.369
11/05/01	10,772,088	0.45	0.040	6.631	0.19	0.017	3.459	0.21	0.019	6.145	0	0.000	0.369
11/12/01	10,133,637	0	0.000	6.631	0.00	0.000	3.459	0.11	0.009	6.154	0	0.000	0.369
11/19/01	7,999,347	0	0.000	6.631	0.00	0.000	3.459	0.00	0.000	6.154	0	0.000	0.369
11/26/01	10,457,857	0.5	0.044	6.675	0.17	0.015	3.474	0.21	0.018	6.172	0	0.000	0.369
12/03/01	10,834,627	0.54	0.049	6.724	0.19	0.017	3.491	0.22	0.020	6.192	0	0.000	0.369
12/10/01	10,460,748	0.45	0.039	6.763	0.19	0.017	3.507	0.19	0.017	6.209	0	0.000	0.369
12/17/01	10,185,361	0.51	0.043	6.806	0.20	0.017	3.524	0.23	0.020	6.228	0	0.000	0.369
12/26/01	10,503,765	0.37	0.032	6.839	0.16	0.014	3.538	0.17	0.015	6.243	0	0.000	0.369
01/04/02	10,512,771	0.52	0.046	6.884	0.19	0.017	3.555	0.21	0.018	6.262	0	0.000	0.369
01/11/02	10,679,301	0.47	0.042	6.926	0.20	0.018	3.573	0.17	0.015	6.277	0	0.000	0.369
01/18/02	9,997,456	0.47	0.039	6.965	0.19	0.016	3.588	0.21	0.017	6.294	0	0.000	0.369
01/25/02	9,483,023	0.55	0.043	7.008	0.20	0.016	3.604	0.23	0.018	6.312	0	0.000	0.369
02/01/02	9,165,001	0.65	0.050	7.058	0.22	0.017	3.621	0.28	0.021	6.334	0	0.000	0.369
02/08/02	8,319,700	0.77	0.053	7.111	0.28	0.019	3.640	0.28	0.019	6.353	0	0.000	0.369
02/15/02	10,505,875	0.28	0.024	7.136	0.00	0.000	3.640	0.08	0.007	6.360	0	0.000	0.369
02/22/02	9,193,184	0.54	0.041	7.177	0.20	0.015	3.656	0.21	0.016	6.376	0	0.000	0.369
03/01/02	8,987,252	0.62	0.046	7.224	0.22	0.016	3.672	0.26	0.019	6.395	0	0.000	0.369
03/08/02	9,227,905	0.54	0.041	7.265	0.13	0.010	3.682	0.22	0.017	6.412	0	0.000	0.369
03/15/02	8,470,022	0.57	0.040	7.305	0.15	0.011	3.693	0.21	0.015	6.427	0	0.000	0.369
03/22/02	9,841,026	0.54	0.044	7.350	0.16	0.013	3.706	0.23	0.019	6.446	0	0.000	0.369
03/29/02	9,597,376	0.57	0.046	7.395	0.19	0.015	3.721	0.20	0.016	6.462	0	0.000	0.369
04/05/02	9,347,380	0.5	0.039	7.434	0.14	0.011	3.732	0.16	0.012	6.474	0	0.000	0.369
04/12/02	9,408,774	0.62	0.049	7.483	0.22	0.017	3.749	0.26	0.020	6.495	0	0.000	0.369
04/19/02	9,514,781	0.73	0.058	7.540	0.22	0.017	3.767	0.27	0.021	6.516	0	0.000	0.369
04/26/02	9,377,950	0.82	0.064	7.604	0.29	0.023	3.789	0.31	0.024	6.540	0	0.000	0.369
05/03/02	9,550,251	0.72	0.057	7.662	0.25	0.020	3.809	0.23	0.018	6.559	0	0.000	0.369
05/10/02	8,890,379	0.86	0.064	7.725	0.23	0.017	3.826	0.30	0.022	6.581	0	0.000	0.369
05/17/02	9,205,989	0.53	0.041	7.766	0.15	0.011	3.838	0.19	0.015	6.595	0	0.000	0.369
05/24/02	9,459,906	0.63	0.050	7.816	0.14	0.011	3.849	0.18	0.014	6.610	0	0.000	0.369
05/31/02	9,095,195	0.91	0.069	7.885	0.25	0.019	3.868	0.29	0.022	6.632	0	0.000	0.369
06/07/02	8,158,823	0.65	0.044	7.929	0.22	0.015	3.883	0.25	0.017	6.649	0	0.000	0.369
06/14/02	3,061,640	0	0.000	7.929	0.00	0.000	3.883	0.00	0.000	6.649	0	0.000	0.369
06/21/02	1,586,693	0.56	0.007	7.936	0.35	0.005	3.887	0.37	0.005	6.653	0	0.000	0.369
06/28/02	7,064,082	0.32	0.019	7.955	0.12	0.007	3.894	0.22	0.013	6.666	0	0.000	0.369

**Table A3. OU2 Mass Removal Summary
Former Fort Ord, California**

Sample/Flow Reading Date	Volume Treated (Gals in Time Period)	Carbon Tetrachloride			Chloroform			cis-1,2-DCE			Methylene Chloride		
		Influent Concentration (µg/L)	Mass Removed (Lbs)	Cumulative Mass Removed (Lbs)	Influent Concentration (µg/L)	Mass Removed (Lbs)	Cumulative Mass Removed (Lbs)	Influent Concentration (µg/L)	Mass Removed (Lbs)	Cumulative Mass Removed (Lbs)	Influent Concentration (µg/L)	Mass Removed (Lbs)	Cumulative Mass Removed (Lbs)
09/05/01	9,576,915	0.07	0.006	0.244	0.92	0.073	11.745	5.40	0.431	61.621	0	0.000	1.036
09/10/01	9,854,092	0.07	0.006	0.250	0.60	0.049	11.794	2.70	0.222	61.843	0	0.000	1.036
09/17/01	9,124,238	0.00	0.000	0.250	0.47	0.036	11.830	1.50	0.114	61.956	0	0.000	1.036
09/24/01	10,638,004	0.09	0.008	0.258	0.44	0.039	11.869	1.40	0.124	62.080	0	0.000	1.036
10/01/01	10,496,498	0.00	0.000	0.258	0.32	0.028	11.896	0.94	0.082	62.163	0	0.000	1.036
10/08/01	7,511,269	0.08	0.005	0.263	0.59	0.037	11.933	2.80	0.175	62.338	0	0.000	1.036
10/15/01	9,463,857	0.10	0.008	0.271	0.56	0.044	11.978	2.40	0.189	62.527	0	0.000	1.036
10/22/01	9,519,429	0.12	0.010	0.280	0.71	0.056	12.034	3.30	0.262	62.789	0	0.000	1.036
10/29/01	9,497,455	0.11	0.009	0.289	0.56	0.044	12.078	2.30	0.182	62.970	0	0.000	1.036
11/05/01	10,772,088	0.10	0.009	0.298	0.59	0.053	12.131	2.50	0.224	63.195	0	0.000	1.036
11/12/01	10,133,637	0.00	0.000	0.298	0.33	0.028	12.159	0.90	0.076	63.271	0	0.000	1.036
11/19/01	7,999,347	0.09	0.000	0.298	0.00	0.000	12.159	0.00	0.000	63.271	0	0.000	1.036
11/26/01	10,457,857	0.10	0.009	0.307	0.63	0.055	12.214	2.60	0.226	63.497	0.063	0.005	1.041
12/03/01	10,834,627	0.00	0.000	0.307	0.61	0.055	12.269	2.60	0.235	63.732	0	0.000	1.041
12/10/01	10,460,748	0.10	0.009	0.315	0.57	0.050	12.318	2.40	0.209	63.941	0	0.000	1.041
12/17/01	10,185,361	0.10	0.008	0.324	0.64	0.054	12.373	2.80	0.237	64.178	0	0.000	1.041
12/26/01	10,503,765	0.00	0.000	0.324	0.47	0.041	12.414	2.10	0.184	64.362	0	0.000	1.041
01/04/02	10,512,771	0.10	0.009	0.333	0.68	0.060	12.473	2.60	0.228	64.589	0	0.000	1.041
01/11/02	10,679,301	0.00	0.000	0.333	0.60	0.053	12.527	2.50	0.222	64.812	0	0.000	1.041
01/18/02	9,997,456	0.00	0.000	0.333	0.62	0.052	12.578	2.60	0.216	65.028	0	0.000	1.041
01/25/02	9,483,023	0.00	0.000	0.333	0.63	0.050	12.628	2.70	0.213	65.241	0	0.000	1.041
02/01/02	9,165,001	0.09	0.007	0.340	0.66	0.050	12.678	2.80	0.214	65.455	0	0.000	1.041
02/08/02	8,319,700	0.08	0.006	0.345	0.82	0.057	12.735	3.40	0.236	65.691	0	0.000	1.041
02/15/02	10,505,875	0.09	0.008	0.353	0.00	0.000	12.735	1.20	0.105	65.796	0	0.000	1.041
02/22/02	9,193,184	0.10	0.008	0.361	0.61	0.047	12.782	2.80	0.214	66.010	0.086	0.007	1.048
03/01/02	8,987,252	0.09	0.007	0.367	0.64	0.048	12.830	2.90	0.217	66.227	0	0.000	1.048
03/08/02	9,227,905	0.00	0.000	0.367	0.67	0.051	12.881	2.90	0.223	66.450	0	0.000	1.048
03/15/02	8,470,022	0.00	0.000	0.367	0.71	0.050	12.931	2.90	0.205	66.654	0	0.000	1.048
03/22/02	9,841,026	0.00	0.000	0.367	0.50	0.041	12.972	2.00	0.164	66.818	0	0.000	1.048
03/29/02	9,597,376	0.00	0.000	0.367	0.54	0.043	13.015	2.20	0.176	66.994	0	0.000	1.048
04/05/02	9,347,380	0.00	0.000	0.367	0.47	0.037	13.052	1.90	0.148	67.142	0.12	0.009	1.057
04/12/02	9,408,774	0.00	0.000	0.367	0.58	0.045	13.098	2.70	0.212	67.353	0	0.000	1.057
04/19/02	9,514,781	0.08	0.007	0.374	0.72	0.057	13.155	3.30	0.261	67.615	0	0.000	1.057
04/26/02	9,377,950	0.07	0.006	0.380	0.80	0.062	13.217	4.00	0.312	67.927	0	0.000	1.057
05/03/02	9,550,251	0.00	0.000	0.380	0.00	0.000	13.217	3.00	0.239	68.166	0	0.000	1.057
05/10/02	8,890,379	0.00	0.000	0.380	0.76	0.056	13.273	3.30	0.244	68.410	0	0.000	1.057
05/17/02	9,205,989	0.00	0.000	0.380	0.52	0.040	13.313	2.20	0.169	68.579	0	0.000	1.057
05/24/02	9,459,906	0.00	0.000	0.380	0.58	0.046	13.359	2.70	0.213	68.791	0	0.000	1.057
05/31/02	9,095,195	0.00	0.000	0.380	0.83	0.063	13.422	3.60	0.273	69.064	0	0.000	1.057
06/07/02	8,158,823	0.00	0.000	0.380	0.62	0.042	13.464	2.80	0.190	69.254	0	0.000	1.057
06/14/02	3,061,640	0.00	0.000	0.380	0.28	0.007	13.471	0.77	0.020	69.274	0	0.000	1.057
06/21/02	1,586,693	0.12	0.002	0.381	0.78	0.010	13.481	4.20	0.055	69.329	0.39	0.005	1.062
06/28/02	7,064,082	0.10	0.006	0.387	0.69	0.041	13.522	3.80	0.224	69.553	0	0.000	1.062

**Table A3. OU2 Mass Removal Summary
Former Fort Ord, California**

Sample/Flow Reading Date	Volume Treated (Gals in Time Period)	PCE			TCE			Vinyl Chloride			Total COCs		
		Influent Concentration (µg/L)	Mass Removed (Lbs)	Cumulative Mass Removed (Lbs)	Influent Concentration (µg/L)	Mass Removed (Lbs)	Cumulative Mass Removed (Lbs)	Influent Concentration (µg/L)	Mass Removed (Lbs)	Cumulative Mass Removed (Lbs)	Influent Concentration (µg/L)	Mass Removed (Lbs)	Cumulative Mass Removed (Lbs)
09/05/01	9,576,915	1.20	0.096	10.063	14	1.116	177.710	0	0.000	0.027	23.49	1.873	278.569
09/10/01	9,854,092	0.65	0.053	10.116	8.6	0.706	178.416	0	0.000	0.027	13.33	1.094	279.663
09/17/01	9,124,238	0.50	0.038	10.154	6.6	0.501	178.917	0	0.000	0.027	9.51	0.723	280.386
09/24/01	10,638,004	0.46	0.041	10.195	6.7	0.594	179.511	0	0.000	0.027	9.47	0.839	281.224
10/01/01	10,496,498	0.42	0.037	10.231	6.4	0.559	180.070	0	0.000	0.027	8.29	0.725	281.949
10/08/01	7,511,269	0.72	0.045	10.276	8.3	0.519	180.589	0	0.000	0.027	13.44	0.840	282.790
10/15/01	9,463,857	0.61	0.048	10.324	9.1	0.717	181.307	0	0.000	0.027	13.35	1.052	283.841
10/22/01	9,519,429	0.88	0.070	10.394	9.4	0.745	182.052	0	0.000	0.027	15.54	1.232	285.073
10/29/01	9,497,455	0.71	0.056	10.450	7.7	0.609	182.661	0	0.000	0.027	12.21	0.966	286.039
11/05/01	10,772,088	0.72	0.065	10.515	9.3	0.834	183.495	0	0.000	0.027	14.06	1.261	287.300
11/12/01	10,133,637	0.20	0.017	10.532	5.1	0.430	183.925	0	0.000	0.027	6.64	0.560	287.860
11/19/01	7,999,347	0.09	0.006	10.538	0	0.000	183.925	0	0.000	0.027	0.09	0.006	287.866
11/26/01	10,457,857	0.75	0.065	10.603	9.9	0.862	184.787	0	0.000	0.027	14.92	1.300	289.166
12/03/01	10,834,627	0.85	0.077	10.680	11	0.992	185.780	0	0.000	0.027	16.01	1.444	290.610
12/10/01	10,460,748	0.79	0.069	10.749	9.8	0.854	186.633	0	0.000	0.027	14.49	1.262	291.872
12/17/01	10,185,361	0.86	0.073	10.822	11	0.933	187.566	0	0.000	0.027	16.34	1.386	293.258
12/26/01	10,503,765	0.79	0.069	10.891	9.1	0.796	188.362	0	0.000	0.027	13.16	1.151	294.409
01/04/02	10,512,771	0.99	0.087	10.977	11	0.963	189.325	0.061	0.005	0.032	16.35	1.431	295.841
01/11/02	10,679,301	0.83	0.074	11.051	10	0.889	190.214	0.057	0.005	0.037	14.83	1.319	297.159
01/18/02	9,997,456	0.88	0.073	11.124	10	0.832	191.047	0	0.000	0.037	14.97	1.246	298.405
01/25/02	9,483,023	0.83	0.066	11.190	9.7	0.766	191.813	0	0.000	0.037	14.84	1.172	299.577
02/01/02	9,165,001	0.83	0.063	11.253	10	0.763	192.576	0.085	0.006	0.044	15.62	1.192	300.769
02/08/02	8,319,700	0.90	0.062	11.316	11	0.762	193.338	0.076	0.005	0.049	17.61	1.220	301.989
02/15/02	10,505,875	0.50	0.044	11.359	6.3	0.551	193.889	0	0.000	0.049	8.44	0.739	302.728
02/22/02	9,193,184	0.89	0.068	11.428	9.8	0.750	194.639	0	0.000	0.049	15.24	1.166	303.894
03/01/02	8,987,252	0.81	0.061	11.488	9.5	0.711	195.350	0	0.000	0.049	15.04	1.126	305.019
03/08/02	9,227,905	0.81	0.062	11.550	11	0.845	196.196	0	0.000	0.049	16.27	1.250	306.270
03/15/02	8,470,022	0.90	0.063	11.614	10	0.705	196.901	0	0.000	0.049	15.44	1.089	307.359
03/22/02	9,841,026	0.83	0.068	11.682	7.7	0.631	197.532	0	0.000	0.049	11.96	0.980	308.339
03/29/02	9,597,376	0.90	0.072	11.754	8.3	0.663	198.195	0	0.000	0.049	12.90	1.031	309.370
04/05/02	9,347,380	0.76	0.059	11.813	7	0.545	198.740	0	0.000	0.049	11.05	0.860	310.230
04/12/02	9,408,774	1.10	0.086	11.899	9.3	0.729	199.469	0	0.000	0.049	14.78	1.158	311.388
04/19/02	9,514,781	0.90	0.071	11.970	10	0.792	200.261	0	0.000	0.049	16.22	1.285	312.673
04/26/02	9,377,950	1.00	0.078	12.049	11	0.859	201.120	0	0.000	0.049	18.29	1.429	314.102
05/03/02	9,550,251	0.98	0.078	12.126	9.5	0.755	201.876	0	0.000	0.049	14.68	1.167	315.269
05/10/02	8,890,379	1.10	0.081	12.208	11	0.814	202.690	0	0.000	0.049	17.55	1.299	316.568
05/17/02	9,205,989	0.79	0.061	12.268	8.4	0.644	203.334	0	0.000	0.049	12.78	0.980	317.548
05/24/02	9,459,906	1.00	0.079	12.347	11	0.866	204.200	0	0.000	0.049	16.23	1.278	318.826
05/31/02	9,095,195	1.20	0.091	12.438	12	0.909	205.109	0	0.000	0.049	19.08	1.445	320.272
06/07/02	8,158,823	0.99	0.067	12.505	10	0.679	205.789	0	0.000	0.049	15.53	1.055	321.327
06/14/02	3,061,640	0.26	0.007	12.512	4.6	0.117	205.906	0	0.000	0.049	5.91	0.151	321.477
06/21/02	1,586,693	1.40	0.018	12.530	18	0.238	206.144	0	0.000	0.049	26.17	0.346	321.823
06/28/02	7,064,082	1.00	0.059	12.589	15	0.882	207.026	0	0.000	0.049	21.25	1.250	323.073

**Table A3. OU2 Mass Removal Summary
Former Fort Ord, California**

Sample/Flow Reading Date	Volume Treated (Gals in Time Period)	1,1-DCA			1,2-DCA			1,2-DCP			Benzene		
		Influent Concentration (µg/L)	Mass Removed (Lbs)	Cumulative Mass Removed (Lbs)	Influent Concentration (µg/L)	Mass Removed (Lbs)	Cumulative Mass Removed (Lbs)	Influent Concentration (µg/L)	Mass Removed (Lbs)	Cumulative Mass Removed (Lbs)	Influent Concentration (µg/L)	Mass Removed (Lbs)	Cumulative Mass Removed (Lbs)
07/05/02	7,592,742	0.94	0.059	8.014	0.23	0.015	3.909	0.26	0.016	6.683	0	0.000	0.369
07/12/02	7,730,048	1.1	0.071	8.085	0.25	0.016	3.925	0.30	0.019	6.702	0	0.000	0.369
07/19/02	8,410,848	0.89	0.062	8.148	0.21	0.015	3.940	0.23	0.016	6.718	0	0.000	0.369
07/26/02	7,442,401	1	0.062	8.210	0.31	0.019	3.959	0.23	0.014	6.732	0	0.000	0.369
08/02/02	7,469,727	1.3	0.081	8.290	0.34	0.021	3.980	0.32	0.020	6.752	0	0.000	0.369
08/09/02	6,870,010	0.94	0.054	8.344	0.21	0.012	3.992	0.22	0.013	6.765	0	0.000	0.369
08/16/02	7,442,131	1.1	0.068	8.412	0.28	0.017	4.009	0.00	0.000	6.765	0	0.000	0.369
08/23/02	7,253,122	1.1	0.066	8.479	0.29	0.018	4.027	0.00	0.000	6.765	0	0.000	0.369
08/30/02	7,576,413	0.98	0.062	8.541	0.24	0.015	4.042	0.20	0.013	6.778	0	0.000	0.369
09/06/02	7,918,021	0.89	0.059	8.599	0.22	0.015	4.056	0.21	0.014	6.791	0	0.000	0.369
09/13/02	7,902,989	0.97	0.064	8.663	0.19	0.013	4.069	0.24	0.016	6.807	0	0.000	0.369
09/20/02	5,116,925	0	0.000	8.663	0.00	0.000	4.069	0.00	0.000	6.807	0	0.000	0.369
09/27/02	7,809,908	0.86	0.056	8.719	0.17	0.011	4.080	0.18	0.012	6.819	0	0.000	0.369
10/04/02	8,159,119	0.84	0.057	8.776	0.17	0.012	4.092	0.16	0.011	6.830	0	0.000	0.369
10/11/02	8,355,624	0.87	0.061	8.837	0.19	0.013	4.105	0.20	0.014	6.844	0	0.000	0.369
10/18/02	8,248,591	0.96	0.066	8.903	0.00	0.000	4.105	0.21	0.014	6.858	0	0.000	0.369
10/25/02	8,115,164	0.96	0.065	8.967	0.25	0.017	4.122	0.22	0.015	6.873	0	0.000	0.369
11/01/02	7,330,061	0.78	0.048	9.015	0.16	0.010	4.131	0.21	0.013	6.886	0	0.000	0.369
11/08/02	8,485,906	0.79	0.056	9.071	0.19	0.013	4.145	0.19	0.013	6.899	0	0.000	0.369
11/15/02	9,222,794	0.86	0.066	9.137	0.18	0.014	4.159	0.22	0.017	6.916	0	0.000	0.369
11/22/02	8,448,433	0.80	0.056	9.193	0.15	0.011	4.169	0.21	0.015	6.931	0	0.000	0.369
11/29/02	9,064,722	0.95	0.072	9.265	0.21	0.016	4.185	0.29	0.022	6.953	0	0.000	0.369
12/06/02	8,981,060	1.10	0.082	9.347	0.20	0.015	4.200	0.29	0.022	6.974	0	0.000	0.369
12/13/02	8,793,818	0.79	0.058	9.405	0.00	0.000	4.200	0.00	0.000	6.974	0	0.000	0.369
12/20/02	8,336,539	1.40	0.097	9.502	0.00	0.000	4.200	0.00	0.000	6.974	0	0.000	0.369
12/27/02	7,478,132	0.75	0.047	9.549	0.00	0.000	4.200	0.23	0.014	6.989	0	0.000	0.369
01/03/03	7,842,563	0.74	0.048	9.597	0.00	0.000	4.200	0.00	0.000	6.989	0	0.000	0.369
01/06/03	8,497,438	0.094	0.007	9.604	0.26	0.018	4.218	0.00	0.000	6.989	0	0.000	0.369
01/20/03	8,651,892	0.051	0.004	9.608	0.00	0.000	4.218	0.00	0.000	6.989	0	0.000	0.369
01/27/03	9,170,495	0.34	0.026	9.634	0.17	0.013	4.231	0.20	0.015	7.004	0	0.000	0.369
02/03/03	8,711,914	0.35	0.025	9.659	0.16	0.012	4.243	0.17	0.012	7.016	0	0.000	0.369
02/10/03	9,660,865	0.39	0.031	9.690	0.21	0.017	4.260	0.22	0.018	7.034	0	0.000	0.369
02/17/03	9,081,069	0.00	0.000	9.690	0.16	0.012	4.272	0.19	0.014	7.048	0	0.000	0.369
02/24/03	8,694,633	0.39	0.028	9.719	0.20	0.014	4.287	0.24	0.017	7.066	0	0.000	0.369
03/03/03	8,931,077	0.40	0.030	9.748	0.20	0.015	4.301	0.23	0.017	7.083	0	0.000	0.369
03/10/03	8,253,018	0.43	0.030	9.778	0.19	0.013	4.314	0.23	0.016	7.099	0	0.000	0.369
03/17/03	8,655,843	0.37	0.027	9.804	0.18	0.013	4.327	0.21	0.015	7.114	0	0.000	0.369
03/24/03	8,889,642	0.85	0.063	9.867	0.15	0.011	4.339	0.18	0.013	7.127	0	0.000	0.369
03/31/03	9,090,235	0.82	0.062	9.929	0.18	0.014	4.352	0.23	0.017	7.145	0	0.000	0.369
04/07/03	8,880,975	1.10	0.081	10.011	0.20	0.015	4.367	0.27	0.020	7.165	0	0.000	0.369
04/14/03	8,741,477	0.95	0.069	10.080	0.17	0.012	4.379	0.24	0.017	7.182	0	0.000	0.369
04/21/03	8,809,730	0.00	0.000	10.080	0.19	0.014	4.393	0.00	0.000	7.182	0	0.000	0.369
04/28/03	8,634,389	0.66	0.047	10.127	0.11	0.008	4.401	0.14	0.010	7.192	0	0.000	0.369

**Table A3. OU2 Mass Removal Summary
Former Fort Ord, California**

Sample/Flow Reading Date	Volume Treated (Gals in Time Period)	Carbon Tetrachloride			Chloroform			cis-1,2-DCE			Methylene Chloride		
		Influent Concentration (µg/L)	Mass Removed (Lbs)	Cumulative Mass Removed (Lbs)	Influent Concentration (µg/L)	Mass Removed (Lbs)	Cumulative Mass Removed (Lbs)	Influent Concentration (µg/L)	Mass Removed (Lbs)	Cumulative Mass Removed (Lbs)	Influent Concentration (µg/L)	Mass Removed (Lbs)	Cumulative Mass Removed (Lbs)
07/05/02	7,592,742	0.12	0.008	0.395	0.75	0.047	13.569	3.50	0.221	69.774	0	0.000	1.062
07/12/02	7,730,048	0.09	0.006	0.401	0.80	0.051	13.621	3.60	0.232	70.006	0	0.000	1.062
07/19/02	8,410,848	0.07	0.005	0.406	0.71	0.050	13.670	2.90	0.203	70.209	0	0.000	1.062
07/26/02	7,442,401	0.00	0.000	0.406	0.78	0.048	13.719	2.80	0.174	70.383	0	0.000	1.062
08/02/02	7,469,727	0.09	0.005	0.411	0.85	0.053	13.772	4.00	0.249	70.631	0	0.000	1.062
08/09/02	6,870,010	0.12	0.007	0.418	0.64	0.037	13.808	2.80	0.160	70.792	0.074	0.004	1.067
08/16/02	7,442,131	0.00	0.000	0.418	0.00	0.000	13.808	2.80	0.174	70.965	0	0.000	1.067
08/23/02	7,253,122	0.00	0.000	0.418	0.69	0.042	13.850	3.00	0.181	71.146	0	0.000	1.067
08/30/02	7,576,413	0.12	0.008	0.426	0.64	0.040	13.890	2.60	0.164	71.310	0	0.000	1.067
09/06/02	7,918,021	0.12	0.008	0.434	0.63	0.042	13.932	2.50	0.165	71.475	0	0.000	1.067
09/13/02	7,902,989	0.10	0.007	0.440	0.82	0.054	13.986	3.10	0.204	71.679	0	0.000	1.067
09/20/02	5,116,925	0.00	0.000	0.440	0.25	0.011	13.997	1.00	0.043	71.722	0	0.000	1.067
09/27/02	7,809,908	0.14	0.009	0.449	0.56	0.036	14.033	2.40	0.156	71.878	0	0.000	1.067
10/04/02	8,159,119	0.00	0.000	0.449	0.64	0.043	14.076	2.40	0.163	72.041	0	0.000	1.067
10/11/02	8,355,624	0.00	0.000	0.449	0.00	0.000	14.076	2.40	0.167	72.208	0	0.000	1.067
10/18/02	8,248,591	0.00	0.000	0.449	0.74	0.051	14.127	2.40	0.165	72.373	0	0.000	1.067
10/25/02	8,115,164	0.00	0.000	0.449	0.73	0.049	14.177	2.50	0.169	72.542	0	0.000	1.067
11/01/02	7,330,061	0.00	0.000	0.449	0.55	0.034	14.210	2.30	0.140	72.682	0	0.000	1.067
11/08/02	8,485,906	0.08	0.006	0.455	0.63	0.045	14.255	2.20	0.155	72.838	0	0.000	1.067
11/15/02	9,222,794	0.00	0.000	0.455	0.70	0.054	14.308	2.70	0.207	73.045	0	0.000	1.067
11/22/02	8,448,433	0.09	0.006	0.461	0.67	0.047	14.356	2.50	0.176	73.221	0	0.000	1.067
11/29/02	9,064,722	0.00	0.000	0.461	0.00	0.000	14.356	2.90	0.219	73.440	0	0.000	1.067
12/06/02	8,981,060	0.00	0.000	0.461	0.92	0.069	14.424	3.20	0.239	73.679	0	0.000	1.067
12/13/02	8,793,818	0.00	0.000	0.461	0.68	0.050	14.474	2.30	0.168	73.847	0	0.000	1.067
12/20/02	8,336,539	0.00	0.000	0.461	0.97	0.067	14.541	3.50	0.243	74.090	0	0.000	1.067
12/27/02	7,478,132	0.00	0.000	0.461	0.60	0.037	14.579	2.50	0.156	74.246	0	0.000	1.067
01/03/03	7,842,563	0.00	0.000	0.461	0.51	0.033	14.612	1.50	0.098	74.344	0	0.000	1.067
01/06/03	8,497,438	0.00	0.000	0.461	0.22	0.016	14.628	21.00	1.486	75.830	0	0.000	1.067
01/20/03	8,651,892	0.00	0.000	0.461	0.56	0.040	14.668	2.20	0.158	75.988	0.086	0.006	1.073
01/27/03	9,170,495	0.10	0.008	0.469	0.59	0.045	14.713	2.40	0.183	76.172	0	0.000	1.073
02/03/03	8,711,914	0.00	0.000	0.469	0.51	0.037	14.750	2.60	0.189	76.360	0	0.000	1.073
02/10/03	9,660,865	0.10	0.008	0.477	0.60	0.048	14.798	2.80	0.225	76.586	0	0.000	1.073
02/17/03	9,081,069	0.00	0.000	0.477	0.48	0.036	14.835	2.40	0.181	76.767	0	0.000	1.073
02/24/03	8,694,633	0.12	0.009	0.486	0.59	0.043	14.877	2.80	0.203	76.970	0	0.000	1.073
03/03/03	8,931,077	0.11	0.008	0.494	0.63	0.047	14.924	2.80	0.208	77.178	0	0.000	1.073
03/10/03	8,253,018	0.11	0.008	0.502	0.65	0.045	14.969	2.70	0.186	77.364	0	0.000	1.073
03/17/03	8,655,843	0.090	0.006	0.508	0.63	0.045	15.014	2.90	0.209	77.573	0	0.000	1.073
03/24/03	8,889,642	0.091	0.007	0.515	0.81	0.060	15.074	2.70	0.200	77.772	0.071	0.005	1.078
03/31/03	9,090,235	0.091	0.007	0.522	0.71	0.054	15.128	2.50	0.189	77.962	0	0.000	1.078
04/07/03	8,880,975	0.09	0.006	0.528	0.96	0.071	15.199	2.90	0.214	78.176	0	0.000	1.078
04/14/03	8,741,477	0.09	0.006	0.534	0.61	0.044	15.243	2.70	0.197	78.373	0.063	0.005	1.083
04/21/03	8,809,730	0.00	0.000	0.534	0.00	0.000	15.243	2.10	0.154	78.527	0	0.000	1.083
04/28/03	8,634,389	0.00	0.000	0.534	0.00	0.000	15.243	1.90	0.137	78.663	0	0.000	1.083

**Table A3. OU2 Mass Removal Summary
Former Fort Ord, California**

Sample/Flow Reading Date	Volume Treated (Gals in Time Period)	PCE			TCE			Vinyl Chloride			Total COCs		
		Influent Concentration (µg/L)	Mass Removed (Lbs)	Cumulative Mass Removed (Lbs)	Influent Concentration (µg/L)	Mass Removed (Lbs)	Cumulative Mass Removed (Lbs)	Influent Concentration (µg/L)	Mass Removed (Lbs)	Cumulative Mass Removed (Lbs)	Influent Concentration (µg/L)	Mass Removed (Lbs)	Cumulative Mass Removed (Lbs)
07/05/02	7,592,742	1.20	0.076	12.665	13	0.822	207.848	0	0.000	0.049	20.00	1.264	324.338
07/12/02	7,730,048	1.20	0.077	12.742	12	0.772	208.620	0	0.000	0.049	19.34	1.245	325.583
07/19/02	8,410,848	0.95	0.067	12.809	9.4	0.658	209.279	0	0.000	0.049	15.36	1.076	326.659
07/26/02	7,442,401	1.30	0.081	12.890	10	0.620	209.898	0	0.000	0.049	16.42	1.018	327.676
08/02/02	7,469,727	1.40	0.087	12.977	11	0.684	210.583	0	0.000	0.049	19.30	1.200	328.876
08/09/02	6,870,010	1.10	0.063	13.040	9.9	0.566	211.149	0	0.000	0.049	16.00	0.916	329.792
08/16/02	7,442,131	1.10	0.068	13.108	9.8	0.607	211.756	0	0.000	0.049	15.08	0.935	330.726
08/23/02	7,253,122	1.10	0.066	13.174	9.7	0.586	212.342	0	0.000	0.049	15.88	0.959	331.685
08/30/02	7,576,413	1.00	0.063	13.237	9.7	0.612	212.954	0	0.000	0.049	15.48	0.977	332.662
09/06/02	7,918,021	1.10	0.073	13.310	8.3	0.547	213.501	0	0.000	0.049	13.97	0.921	333.583
09/13/02	7,902,989	1.20	0.079	13.389	13	0.856	214.357	0	0.000	0.049	19.62	1.291	334.874
09/20/02	5,116,925	0.51	0.022	13.410	5.6	0.239	214.595	0	0.000	0.049	7.36	0.314	335.188
09/27/02	7,809,908	0.94	0.061	13.472	10	0.650	215.246	0	0.000	0.049	15.25	0.992	336.180
10/04/02	8,159,119	0.92	0.063	13.534	8.8	0.598	215.844	0	0.000	0.049	13.93	0.946	337.126
10/11/02	8,355,624	1.00	0.070	13.604	8.8	0.612	216.456	0	0.000	0.049	13.46	0.937	338.063
10/18/02	8,248,591	0.97	0.067	13.670	10	0.687	217.143	0	0.000	0.049	15.28	1.050	339.112
10/25/02	8,115,164	1.10	0.074	13.745	10	0.676	217.819	0	0.000	0.049	15.76	1.065	340.177
11/01/02	7,330,061	1.10	0.067	13.812	11	0.671	218.490	0	0.000	0.049	16.10	0.983	341.160
11/08/02	8,485,906	1.30	0.092	13.904	11	0.777	219.267	0	0.000	0.049	16.38	1.158	342.317
11/15/02	9,222,794	1.20	0.092	13.996	11	0.845	220.112	0	0.000	0.049	16.86	1.295	343.612
11/22/02	8,448,433	1.10	0.077	14.073	11	0.774	220.886	0	0.000	0.049	16.52	1.162	344.774
11/29/02	9,064,722	1.00	0.075	14.149	13	0.981	221.867	0	0.000	0.049	18.35	1.385	346.160
12/06/02	8,981,060	1.00	0.075	14.223	11	0.823	222.690	0	0.000	0.049	17.71	1.324	347.484
12/13/02	8,793,818	0.88	0.064	14.288	11	0.805	223.495	0	0.000	0.049	15.65	1.146	348.630
12/20/02	8,336,539	1.20	0.083	14.371	13	0.902	224.398	0	0.000	0.049	20.07	1.393	350.023
12/27/02	7,478,132	0.98	0.061	14.432	10	0.623	225.020	0	0.000	0.049	15.06	0.938	350.961
01/03/03	7,842,563	0.80	0.052	14.484	11	0.718	225.739	0	0.000	0.049	14.55	0.950	351.911
01/06/03	8,497,438	3.40	0.241	14.725	41	2.901	228.640	0.26	0.018	0.068	66.23	4.687	356.598
01/20/03	8,651,892	0.97	0.070	14.795		0.022	228.662	0	0.000	0.068	4.18	0.301	356.899
01/27/03	9,170,495	0.77	0.059	14.854	11	0.840	229.502	0	0.000	0.068	15.57	1.189	358.088
02/03/03	8,711,914	0.82	0.059	14.913	12	0.871	230.373	0	0.000	0.068	16.61	1.205	359.293
02/10/03	9,660,865	0.90	0.072	14.986	12	0.965	231.338	0	0.000	0.068	17.22	1.385	360.678
02/17/03	9,081,069	0.85	0.064	15.050	11	0.832	232.170	0	0.000	0.068	15.08	1.140	361.818
02/24/03	8,694,633	0.94	0.068	15.118	12	0.869	233.039	0	0.000	0.068	17.28	1.251	363.069
03/03/03	8,931,077	0.87	0.065	15.183	13	0.967	234.005	0	0.000	0.068	18.24	1.356	364.426
03/10/03	8,253,018	0.95	0.065	15.248	13	0.893	234.899	0	0.000	0.068	18.26	1.255	365.681
03/17/03	8,655,843	0.83	0.060	15.308	12	0.865	235.764	0	0.000	0.068	17.21	1.240	366.921
03/24/03	8,889,642	0.99	0.073	15.381	12	0.888	236.652	0	0.000	0.068	17.84	1.321	368.242
03/31/03	9,090,235	1.20	0.091	15.472	13	0.984	237.636	0	0.000	0.068	18.73	1.418	369.660
04/07/03	8,880,975	1.10	0.081	15.553	12	0.887	238.523	0	0.000	0.068	18.62	1.377	371.036
04/14/03	8,741,477	1.00	0.073	15.626	11	0.801	239.324	0	0.000	0.068	16.82	1.224	372.261
04/21/03	8,809,730	0.80	0.059	15.685	8	0.580	239.904	0	0.000	0.068	10.99	0.806	373.067
04/28/03	8,634,389	0.82	0.059	15.744	10	0.683	240.587	0	0.000	0.068	13.13	0.944	374.011

**Table A3. OU2 Mass Removal Summary
Former Fort Ord, California**

Sample/Flow Reading Date	Volume Treated (Gals in Time Period)	1,1-DCA			1,2-DCA			1,2-DCP			Benzene		
		Influent Concentration (µg/L)	Mass Removed (Lbs)	Cumulative Mass Removed (Lbs)	Influent Concentration (µg/L)	Mass Removed (Lbs)	Cumulative Mass Removed (Lbs)	Influent Concentration (µg/L)	Mass Removed (Lbs)	Cumulative Mass Removed (Lbs)	Influent Concentration (µg/L)	Mass Removed (Lbs)	Cumulative Mass Removed (Lbs)
05/05/03	9,419,329	0.73	0.057	10.185	0.12	0.009	4.411	0.18	0.014	7.206	0	0.000	0.369
05/12/03	8,660,071	1.60	0.115	10.300	0.17	0.012	4.423	0.00	0.000	7.206	0	0.000	0.369
05/19/03	9,009,218	0.79	0.059	10.359	0.11	0.008	4.431	0.00	0.000	7.206	0	0.000	0.369
05/28/03	9,000,797	0.74	0.055	10.415	0.11	0.008	4.439	0.16	0.012	7.218	0	0.000	0.369
06/02/03	8,984,122	0.63	0.047	10.462	0.12	0.009	4.448	0.13	0.010	7.228	0	0.000	0.369
06/09/03	8,978,928	0.63	0.047	10.509	0.00	0.000	4.448	0.16	0.012	7.240	0	0.000	0.369
06/16/03	9,039,673	0.63	0.047	10.556	0.00	0.000	4.448	0.18	0.014	7.253	0	0.000	0.369
06/23/03	8,793,330	0.94	0.069	10.625	0.20	0.015	4.463	0.28	0.021	7.274	0	0.000	0.369
06/30/03	8,328,757	0.91	0.063	10.688	0.16	0.011	4.474	0.23	0.016	7.290	0	0.000	0.369
07/07/03	8,474,476	0.96	0.068	10.756	0.21	0.015	4.489	0.25	0.018	7.308	0	0.000	0.369
07/14/03	7,015,158	1.00	0.058	10.815	0.19	0.011	4.500	0.00	0.000	7.308	0	0.000	0.369
07/21/03	6,575,846	1.00	0.055	10.869	0.19	0.010	4.510	0.24	0.013	7.321	0	0.000	0.369
07/28/03	6,474,169	0.00	0.000	10.869	0.27	0.015	4.525	0.00	0.000	7.321	0	0.000	0.369
08/04/03	6,537,393	1.50	0.082	10.951	0.29	0.016	4.541	0.38	0.021	7.341	0	0.000	0.369
08/11/03	6,740,735	0.53	0.030	10.981	0.30	0.017	4.558	0.00	0.000	7.341	0	0.000	0.369
08/18/03	6,924,647	0.58	0.033	11.014	0.29	0.017	4.574	0.25	0.014	7.356	0	0.000	0.369
08/25/03	6,556,039	0.95	0.052	11.066	0.42	0.023	4.597	0.43	0.023	7.379	0.057	0.003	0.372
09/03/03	4,890,006	1.50	0.061	11.127	0.23	0.009	4.607	0.33	0.013	7.393	0	0.000	0.372
09/08/03	6,441,308	1.80	0.097	11.224	0.35	0.019	4.625	0.35	0.019	7.411	0	0.000	0.372
09/15/03	6,865,602	1.60	0.091	11.315	0.31	0.018	4.643	0.37	0.021	7.433	0	0.000	0.372
09/22/03	6,900,479	1.70	0.098	11.413	0.34	0.020	4.663	0.36	0.021	7.453	0	0.000	0.372
09/29/03	6,805,774	1.10	0.062	11.475	0.19	0.011	4.673	0.21	0.012	7.465	0	0.000	0.372
10/06/03	6,730,192	1.20	0.067	11.542	0.23	0.013	4.686	0.22	0.012	7.478	0	0.000	0.372
10/13/03	6,653,243	1.20	0.066	11.609	0.21	0.012	4.698	0.21	0.012	7.489	0	0.000	0.372
10/20/03	6,665,621	1.30	0.072	11.681	0.21	0.012	4.710	0.20	0.011	7.500	0	0.000	0.372
10/27/03	6,806,228	1.00	0.057	11.738	0.22	0.012	4.722	0.24	0.014	7.514	0	0.000	0.372
11/03/03	6,888,348	1.20	0.069	11.807	0.00	0.000	4.722	0.24	0.014	7.528	0	0.000	0.372
11/10/03	6,971,809	1.10	0.064	11.870	0.17	0.010	4.732	0.19	0.011	7.539	0	0.000	0.372
11/17/03	7,372,031	1.20	0.074	11.944	0.18	0.011	4.743	0.26	0.016	7.555	0	0.000	0.372
11/24/03	7,055,962	1.20	0.071	12.015	0.18	0.011	4.754	0.25	0.015	7.569	0	0.000	0.372
12/01/03	7,445,029	1.50	0.093	12.108	0.26	0.016	4.770	0.27	0.017	7.586	0	0.000	0.372
12/11/03	6,563,536	1.40	0.077	12.184	0.16	0.009	4.778	0.18	0.010	7.596	0	0.000	0.372
12/15/03	6,906,612	1.10	0.063	12.247	0.17	0.010	4.788	0.18	0.010	7.606	0	0.000	0.372
12/22/03	7,087,171	1.10	0.065	12.312	0.17	0.010	4.798	0.17	0.010	7.616	0	0.000	0.372
12/30/03	7,352,829	1.00	0.061	12.373	0.15	0.009	4.807	0.16	0.010	7.626	0	0.000	0.372
01/05/04	7,065,029	1.1	0.065	12.438	0.18	0.011	4.818	0.17	0.010	7.636	0	0.000	0.372
01/12/04	6,320,087	1.4	0.074	12.512	0.18	0.009	4.827	0.19	0.010	7.646	0	0.000	0.372
01/19/04	6,258,290	1.2	0.063	12.574	0.20	0.010	4.838	0.21	0.011	7.657	0	0.000	0.372
01/29/04	7,107,271	1.1	0.065	12.639	0.17	0.010	4.848	0.15	0.009	7.666	0	0.000	0.372
02/02/04	7,177,887	1.0	0.060	12.699	0.22	0.013	4.861	0.20	0.012	7.678	0	0.000	0.372
02/09/04	7,681,035	1.1	0.070	12.770	0.18	0.012	4.873	0.22	0.014	7.692	0	0.000	0.372
02/16/04	8,099,569	1.2	0.081	12.851	0.21	0.014	4.887	0.24	0.016	7.708	0	0.000	0.372
02/23/04	7,705,547	1.1	0.071	12.921	0.00	0.000	4.887	0.20	0.013	7.721	0	0.000	0.372

**Table A3. OU2 Mass Removal Summary
Former Fort Ord, California**

Sample/Flow Reading Date	Volume Treated (Gals in Time Period)	Carbon Tetrachloride			Chloroform			cis-1,2-DCE			Methylene Chloride		
		Influent Concentration (µg/L)	Mass Removed (Lbs)	Cumulative Mass Removed (Lbs)	Influent Concentration (µg/L)	Mass Removed (Lbs)	Cumulative Mass Removed (Lbs)	Influent Concentration (µg/L)	Mass Removed (Lbs)	Cumulative Mass Removed (Lbs)	Influent Concentration (µg/L)	Mass Removed (Lbs)	Cumulative Mass Removed (Lbs)
05/05/03	9,419,329	0.00	0.000	0.534	0.00	0.000	15.243	1.90	0.149	78.812	0	0.000	1.083
05/12/03	8,660,071	0.00	0.000	0.534	0.00	0.000	15.243	1.90	0.137	78.949	0.068	0.005	1.088
05/19/03	9,009,218	0.00	0.000	0.534	0.57	0.043	15.286	2.10	0.158	79.107	0	0.000	1.088
05/28/03	9,000,797	0.00	0.000	0.534	0.53	0.040	15.326	1.90	0.142	79.249	0	0.000	1.088
06/02/03	8,984,122	0.00	0.000	0.534	0.00	0.000	15.326	1.70	0.127	79.377	0	0.000	1.088
06/09/03	8,978,928	0.00	0.000	0.534	0.00	0.000	15.326	1.80	0.135	79.511	0.077	0.006	1.093
06/16/03	9,039,673	0.00	0.000	0.534	0.55	0.041	15.367	2.10	0.158	79.669	0.073	0.005	1.099
06/23/03	8,793,330	0.15	0.011	0.545	0.72	0.053	15.420	2.50	0.183	79.852	0	0.000	1.099
06/30/03	8,328,757	0.09	0.006	0.552	0.61	0.042	15.462	2.40	0.166	80.019	0	0.000	1.099
07/07/03	8,474,476	0.00	0.000	0.552	0.81	0.057	15.520	2.80	0.198	80.216	0.077	0.005	1.104
07/14/03	7,015,158	0.00	0.000	0.552	0.82	0.048	15.567	2.60	0.152	80.368	0	0.000	1.104
07/21/03	6,575,846	0.11	0.006	0.558	0.00	0.000	15.567	2.60	0.142	80.511	0.082	0.004	1.109
07/28/03	6,474,169	0.00	0.000	0.558	1.10	0.059	15.627	3.60	0.194	80.705	0	0.000	1.109
08/04/03	6,537,393	0.00	0.000	0.558	1.20	0.065	15.692	3.70	0.201	80.906	0.13	0.007	1.116
08/11/03	6,740,735	0.00	0.000	0.558	0.00	0.000	15.692	3.10	0.174	81.080	0	0.000	1.116
08/18/03	6,924,647	0.00	0.000	0.558	0.53	0.031	15.723	2.70	0.156	81.236	0	0.000	1.116
08/25/03	6,556,039	0.00	0.000	0.558	0.92	0.050	15.773	4.50	0.246	81.481	0.068	0.004	1.120
09/03/03	4,890,006	0.00	0.000	0.558	0.00	0.000	15.773	3.00	0.122	81.604	0	0.000	1.120
09/08/03	6,441,308	0.00	0.000	0.558	0.95	0.051	15.824	3.60	0.193	81.797	0	0.000	1.120
09/15/03	6,865,602	0.00	0.000	0.558	0.91	0.052	15.876	3.20	0.183	81.980	0.096	0.005	1.125
09/22/03	6,900,479	0.00	0.000	0.558	1.00	0.057	15.933	3.10	0.178	82.158	0.12	0.007	1.132
09/29/03	6,805,774	0.12	0.007	0.564	0.00	0.000	15.933	1.80	0.102	82.260	0	0.000	1.132
10/06/03	6,730,192	0.00	0.000	0.564	0.00	0.000	15.933	1.90	0.106	82.366	0	0.000	1.132
10/13/03	6,653,243	0.10	0.005	0.570	0.00	0.000	15.933	2.30	0.127	82.494	0	0.000	1.132
10/20/03	6,665,621	0.09	0.005	0.575	0.68	0.038	15.971	2.30	0.128	82.621	0.1	0.006	1.138
10/27/03	6,806,228	0.08	0.005	0.579	0.00	0.000	15.971	2.10	0.119	82.740	0	0.000	1.138
11/03/03	6,888,348	0.00	0.000	0.579	0.00	0.000	15.971	2.70	0.155	82.895	0	0.000	1.138
11/10/03	6,971,809	0.00	0.000	0.579	0.80	0.046	16.017	2.50	0.145	83.040	0	0.000	1.138
11/17/03	7,372,031	0.10	0.006	0.585	0.00	0.000	16.017	2.80	0.172	83.212	0	0.000	1.138
11/24/03	7,055,962	0.10	0.006	0.591	0.00	0.000	16.017	2.70	0.159	83.371	0	0.000	1.138
12/01/03	7,445,029	0.00	0.000	0.591	0.85	0.053	16.070	2.30	0.143	83.513	0	0.000	1.138
12/11/03	6,563,536	0.00	0.000	0.591	1.00	0.055	16.125	2.90	0.158	83.672	0.095	0.005	1.143
12/15/03	6,906,612	0.00	0.000	0.591	0.55	0.032	16.156	2.00	0.115	83.787	0.11	0.006	1.149
12/22/03	7,087,171	0.00	0.000	0.591	0.62	0.037	16.193	2.00	0.118	83.905	0	0.000	1.149
12/30/03	7,352,829	0.00	0.000	0.591	0.58	0.036	16.229	1.90	0.116	84.021	0.11	0.007	1.156
01/05/04	7,065,029	0.00	0.000	0.591	0.54	0.032	16.260	2.0	0.118	84.139	0.11	0.006	1.162
01/12/04	6,320,087	0.00	0.000	0.591	0.63	0.033	16.293	2.4	0.126	84.265	0.40	0.021	1.183
01/19/04	6,258,290	0.090	0.005	0.596	0.80	0.042	16.335	2.1	0.109	84.375	0.28	0.015	1.198
01/29/04	7,107,271	0.00	0.000	0.596	0.63	0.037	16.372	2.1	0.124	84.499	0.25	0.015	1.213
02/02/04	7,177,887	0.00	0.000	0.596	0.65	0.039	16.411	2.7	0.161	84.660	0.21	0.013	1.225
02/09/04	7,681,035	0.00	0.000	0.596	0.74	0.047	16.459	3.1	0.198	84.859	0.26	0.017	1.242
02/16/04	8,099,569	0.00	0.000	0.596	0.82	0.055	16.514	3.3	0.223	85.081	0.31	0.021	1.263
02/23/04	7,705,547	0.00	0.000	0.596	0.71	0.046	16.559	3.0	0.192	85.274	0.24	0.015	1.278

**Table A3. OU2 Mass Removal Summary
Former Fort Ord, California**

Sample/Flow Reading Date	Volume Treated (Gals in Time Period)	PCE			TCE			Vinyl Chloride			Total COCs		
		Influent Concentration (µg/L)	Mass Removed (Lbs)	Cumulative Mass Removed (Lbs)	Influent Concentration (µg/L)	Mass Removed (Lbs)	Cumulative Mass Removed (Lbs)	Influent Concentration (µg/L)	Mass Removed (Lbs)	Cumulative Mass Removed (Lbs)	Influent Concentration (µg/L)	Mass Removed (Lbs)	Cumulative Mass Removed (Lbs)
05/05/03	9,419,329	0.79	0.062	15.806	9	0.722	241.308	0	0.000	0.068	12.92	1.013	375.025
05/12/03	8,660,071	0.82	0.059	15.865	9	0.656	241.965	0	0.000	0.068	13.66	0.985	376.009
05/19/03	9,009,218	0.95	0.071	15.936	10	0.743	242.707	0	0.000	0.068	14.42	1.082	377.091
05/28/03	9,000,797	0.78	0.058	15.994	9	0.667	243.374	0	0.000	0.068	13.12	0.983	378.075
06/02/03	8,984,122	0.83	0.062	16.057	8	0.613	243.988	0	0.000	0.068	11.61	0.869	378.943
06/09/03	8,978,928	0.90	0.067	16.124	9	0.643	244.631	0	0.000	0.068	12.17	0.910	379.853
06/16/03	9,039,673	0.94	0.071	16.195	9	0.662	245.293	0	0.000	0.068	13.27	0.999	380.852
06/23/03	8,793,330	1.00	0.073	16.268	10	0.732	246.025	0	0.000	0.068	15.79	1.156	382.008
06/30/03	8,328,757	1.10	0.076	16.344	10	0.659	246.684	0	0.000	0.068	15.00	1.040	383.048
07/07/03	8,474,476	1.20	0.085	16.429	12	0.847	247.531	0	0.000	0.068	18.31	1.292	384.340
07/14/03	7,015,158	1.10	0.064	16.493	11	0.643	248.174	0	0.000	0.068	16.71	0.976	385.316
07/21/03	6,575,846	1.10	0.060	16.553	10	0.548	248.721	0	0.000	0.068	15.32	0.839	386.155
07/28/03	6,474,169	1.50	0.081	16.634	13	0.701	249.422	0	0.000	0.068	19.47	1.050	387.205
08/04/03	6,537,393	1.60	0.087	16.721	13	0.708	250.130	0	0.000	0.068	21.80	1.187	388.392
08/11/03	6,740,735	1.00	0.056	16.777	12	0.674	250.803	0	0.000	0.068	16.93	0.950	389.342
08/18/03	6,924,647	1.20	0.069	16.847	9	0.519	251.322	0	0.000	0.068	14.55	0.839	390.181
08/25/03	6,556,039	1.10	0.060	16.907	13	0.710	252.032	0	0.000	0.068	21.45	1.171	391.352
09/03/03	4,890,006	1.30	0.053	16.960	11	0.448	252.480	0	0.000	0.068	17.36	0.707	392.059
09/08/03	6,441,308	1.50	0.080	17.040	11	0.590	253.070	0	0.000	0.068	19.55	1.049	393.107
09/15/03	6,865,602	1.50	0.086	17.126	12	0.686	253.756	0	0.000	0.068	19.99	1.143	394.250
09/22/03	6,900,479	1.50	0.086	17.212	12	0.690	254.445	0	0.000	0.068	20.12	1.156	395.406
09/29/03	6,805,774	1.30	0.074	17.286	8	0.453	254.899	0	0.000	0.068	12.72	0.721	396.127
10/06/03	6,730,192	1.40	0.078	17.364	8.6	0.482	255.381	0	0.000	0.068	13.55	0.759	396.886
10/13/03	6,653,243	1.20	0.066	17.431	8.7	0.482	255.863	0	0.000	0.068	13.92	0.771	397.657
10/20/03	6,665,621	1.30	0.072	17.503	8.8	0.488	256.351	0	0.000	0.068	14.98	0.832	398.489
10/27/03	6,806,228	1.30	0.074	17.576	9.3	0.527	256.878	0	0.000	0.068	14.24	0.807	399.296
11/03/03	6,888,348	1.10	0.063	17.640	11	0.631	257.509	0	0.000	0.068	16.24	0.932	400.227
11/10/03	6,971,809	1.20	0.070	17.709	10	0.581	258.090	0	0.000	0.068	15.96	0.927	401.154
11/17/03	7,372,031	1.20	0.074	17.783	11	0.675	258.765	0	0.000	0.068	16.74	1.027	402.181
11/24/03	7,055,962	1.30	0.076	17.859	11	0.646	259.411	0	0.000	0.068	16.73	0.983	403.164
12/01/03	7,445,029	1.40	0.087	17.946	9.1	0.564	259.975	0	0.000	0.068	15.68	0.972	404.136
12/11/03	6,563,536	1.30	0.071	18.017	11	0.601	260.577	0	0.000	0.068	18.04	0.986	405.122
12/15/03	6,906,612	1.30	0.075	18.092	8.9	0.512	261.088	0	0.000	0.068	14.31	0.823	405.945
12/22/03	7,087,171	1.30	0.077	18.169	8.5	0.502	261.590	0	0.000	0.068	13.86	0.818	406.763
12/30/03	7,352,829	1.20	0.073	18.242	8.2	0.502	262.092	0	0.000	0.068	13.30	0.814	407.577
01/05/04	7,065,029	1.4	0.082	18.324	8.6	0.506	262.598	0	0.000	0.068	14.10	0.830	408.407
01/12/04	6,320,087	1.5	0.079	18.403	9.2	0.484	263.082	0	0.000	0.068	15.90	0.837	409.244
01/19/04	6,258,290	1.3	0.068	18.471	11	0.573	263.656	0	0.000	0.068	17.18	0.895	410.139
01/29/04	7,107,271	1.4	0.083	18.554	9.2	0.544	264.200	0	0.000	0.068	15.00	0.888	411.027
02/02/04	7,177,887	1.4	0.084	18.638	9.5	0.568	264.768	0	0.000	0.068	15.88	0.949	411.976
02/09/04	7,681,035	1.3	0.083	18.721	11	0.704	265.471	0	0.000	0.068	17.90	1.145	413.121
02/16/04	8,099,569	1.2	0.081	18.802	11	0.742	266.213	0	0.000	0.068	18.28	1.233	414.354
02/23/04	7,705,547	1.2	0.077	18.879	11	0.706	266.919	0	0.000	0.068	17.45	1.120	415.473

**Table A3. OU2 Mass Removal Summary
Former Fort Ord, California**

Sample/Flow Reading Date	Volume Treated (Gals in Time Period)	1,1-DCA			1,2-DCA			1,2-DCP			Benzene		
		Influent Concentration (µg/L)	Mass Removed (Lbs)	Cumulative Mass Removed (Lbs)	Influent Concentration (µg/L)	Mass Removed (Lbs)	Cumulative Mass Removed (Lbs)	Influent Concentration (µg/L)	Mass Removed (Lbs)	Cumulative Mass Removed (Lbs)	Influent Concentration (µg/L)	Mass Removed (Lbs)	Cumulative Mass Removed (Lbs)
03/01/04	7,669,969	0.99	0.063	12.984	0.00	0.000	4.887	0.19	0.012	7.733	0	0.000	0.372
03/08/04	7,878,276	1.1	0.072	13.057	0.00	0.000	4.887	0.00	0.000	7.733	0	0.000	0.372
03/15/04	7,859,033	1.1	0.072	13.129	0.00	0.000	4.887	0.23	0.015	7.748	0	0.000	0.372
03/22/04	7,698,164	1.0	0.064	13.193	0.00	0.000	4.887	0.00	0.000	7.748	0	0.000	0.372
03/29/04	8,480,457	1.1	0.078	13.270	0.00	0.000	4.887	0.00	0.000	7.748	0	0.000	0.372
04/05/04	8,786,669	1.0	0.073	13.343	0.00	0.000	4.887	0.00	0.000	7.748	0	0.000	0.372
04/12/04	8,673,957	1.0	0.072	13.416	0.00	0.000	4.887	0.21	0.015	7.763	0	0.000	0.372
04/19/04	8,801,368	0.97	0.071	13.487	0.14	0.010	4.897	0.20	0.015	7.778	0	0.000	0.372
04/26/04	8,737,724	1.1	0.080	13.567	0.20	0.015	4.912	0.21	0.015	7.793	0	0.000	0.372
05/03/04	8,348,301	1.0	0.070	13.636	0.16	0.011	4.923	0.19	0.013	7.806	0	0.000	0.372
06/07/04	28,416,204	1.7	0.402	14.039	0.24	0.057	4.979	0.00	0.000	7.806	0	0.000	0.372
06/22/04	15,582,198	1.3	0.169	14.207	0.12	0.016	4.995	0.00	0.000	7.806	0	0.000	0.372
07/06/04	4,746,783	1.70	0.067	14.274	0.11	0.004	4.999	0.00	0.000	7.806	0	0.000	0.372
08/10/04	21,294,720	0.68	0.121	14.395	0.00	0.000	4.999	0.00	0.000	7.806	0	0.000	0.372
09/14/04	27,462,972	1.00	0.229	14.624	0.19	0.043	5.043	0.16	0.037	7.843	0	0.000	0.372
10/18/04	36,012,061	1.40	0.420	15.044	0.19	0.057	5.100	0.18	0.054	7.897	0	0.000	0.372
11/15/04	23,876,852	0.50	0.099	15.143	0.20	0.040	5.140	0.25	0.050	7.947	0	0.000	0.372
12/14/04	13,620,032	0.46	0.052	15.195	0.19	0.022	5.161	0.20	0.023	7.969	0	0.000	0.372
01/07/05	6,824,608	1.5	0.085	15.280	0.31	0.018	5.179	0.27	0.015	7.985	0	0.000	0.372
01/14/05	6,829,022	1.5	0.085	15.366	0.31	0.018	5.196	0.27	0.015	8.000	0	0.000	0.372
01/21/05	7,568,958	1.5	0.095	15.460	0.31	0.020	5.216	0.27	0.017	8.017	0	0.000	0.372
01/28/05	7,615,895	1.5	0.095	15.555	0.31	0.020	5.236	0.27	0.017	8.034	0	0.000	0.372
02/04/05	7,793,351	1.5	0.097	15.653	0.31	0.020	5.256	0.27	0.018	8.052	0	0.000	0.372
02/11/05	7,786,423	1.5	0.097	15.750	0.31	0.020	5.276	0.27	0.018	8.069	0	0.000	0.372
02/18/05	7,061,365	1.5	0.088	15.838	0.31	0.018	5.294	0.27	0.016	8.085	0	0.000	0.372
02/25/05	8,079,802	1.5	0.101	15.939	0.31	0.021	5.315	0.27	0.018	8.103	0	0.000	0.372
03/04/05	5,702,693	1.2	0.057	15.996	0	0.000	5.315	0.16	0.008	8.111	0	0.000	0.372
03/11/05	7,803,593	1.2	0.078	16.074	0	0.000	5.315	0.16	0.010	8.121	0	0.000	0.372
03/18/05	8,345,430	1.2	0.083	16.157	0	0.000	5.315	0.16	0.011	8.132	0	0.000	0.372
03/25/05	7,810,943	1.2	0.078	16.235	0	0.000	5.315	0.16	0.010	8.143	0	0.000	0.372
04/01/05	8,236,705	1.2	0.082	16.318	0	0.000	5.315	0.16	0.011	8.154	0	0.000	0.372
04/08/05	8,223,524	0.25	0.017	16.335	0	0.000	5.315	0	0.000	8.154	0	0.000	0.372
04/15/05	8,278,855	0.25	0.017	16.352	0	0.000	5.315	0	0.000	8.154	0	0.000	0.372
04/22/05	8,186,071	0.25	0.017	16.369	0	0.000	5.315	0	0.000	8.154	0	0.000	0.372
04/29/05	8,329,543	0.25	0.017	16.387	0	0.000	5.315	0	0.000	8.154	0	0.000	0.372
05/06/05	8,226,188	0	0.000	16.387	0	0.000	5.315	0	0.000	8.154	0	0.000	0.372
05/13/05	7,689,108	0	0.000	16.387	0	0.000	5.315	0	0.000	8.154	0	0.000	0.372
05/20/05	8,001,596	0	0.000	16.387	0	0.000	5.315	0	0.000	8.154	0	0.000	0.372
05/27/05	7,500,730	1.5	0.094	16.480	0.25	0.016	5.331	0.28	0.017	8.171	0	0.000	0.372
06/03/05	8,403,825	1.5	0.105	16.585	0.25	0.017	5.348	0.28	0.020	8.191	0	0.000	0.372
06/10/05	8,506,436	1.4	0.099	16.684	0.22	0.016	5.364	0.24	0.017	8.208	0	0.000	0.372
06/17/05	8,357,505	1.4	0.097	16.782	0.22	0.015	5.379	0.24	0.017	8.225	0	0.000	0.372
06/24/05	8,553,709	1.4	0.100	16.881	0.22	0.016	5.395	0.24	0.017	8.242	0	0.000	0.372

**Table A3. OU2 Mass Removal Summary
Former Fort Ord, California**

Sample/Flow Reading Date	Volume Treated (Gals in Time Period)	Carbon Tetrachloride			Chloroform			cis-1,2-DCE			Methylene Chloride		
		Influent Concentration (µg/L)	Mass Removed (Lbs)	Cumulative Mass Removed (Lbs)	Influent Concentration (µg/L)	Mass Removed (Lbs)	Cumulative Mass Removed (Lbs)	Influent Concentration (µg/L)	Mass Removed (Lbs)	Cumulative Mass Removed (Lbs)	Influent Concentration (µg/L)	Mass Removed (Lbs)	Cumulative Mass Removed (Lbs)
03/01/04	7,669,969	0.00	0.000	0.596	0.63	0.040	16.600	2.6	0.166	85.440	0.36	0.023	1.301
03/08/04	7,878,276	0.00	0.000	0.596	0.71	0.047	16.646	2.9	0.190	85.630	0	0.000	1.301
03/15/04	7,859,033	0.00	0.000	0.596	0.73	0.048	16.694	2.7	0.177	85.807	0	0.000	1.301
03/22/04	7,698,164	0.00	0.000	0.596	0.65	0.042	16.736	2.6	0.167	85.973	0	0.000	1.301
03/29/04	8,480,457	0.00	0.000	0.596	0.62	0.044	16.780	2.6	0.184	86.157	0	0.000	1.301
04/05/04	8,786,669	0.00	0.000	0.596	0.60	0.044	16.823	2.3	0.168	86.325	0	0.000	1.301
04/12/04	8,673,957	0.00	0.000	0.596	0.67	0.048	16.872	2.4	0.173	86.499	0.086	0.006	1.307
04/19/04	8,801,368	0.00	0.000	0.596	0.67	0.049	16.921	2.2	0.161	86.660	0.19	0.014	1.321
04/26/04	8,737,724	0.064	0.005	0.601	0.72	0.052	16.973	2.2	0.160	86.820	3.9	0.284	1.605
05/03/04	8,348,301	0.00	0.000	0.601	0.67	0.047	17.020	2.2	0.153	86.973	0.11	0.008	1.613
06/07/04	28,416,204	0.00	0.000	0.601	1.2	0.284	17.304	1.8	0.426	87.399	0.25	0.059	1.672
06/22/04	15,582,198	0.18	0.023	0.624	15.582,198	0.067	17.371	1.3	0.169	87.567	0.20	0.026	1.698
07/06/04	4,746,783	0.09	0.003	0.627	0.59	0.023	17.395	1.40	0.055	87.623	0.11	0.004	1.702
08/10/04	21,294,720	0.00	0.000	0.627	0.00	0.000	17.395	1.40	0.248	87.871	0	0.000	1.702
09/14/04	27,462,972	0.00	0.000	0.627	0.55	0.126	17.520	1.50	0.343	88.214	0.15	0.034	1.736
10/18/04	36,012,061	0.00	0.000	0.627	0.64	0.192	17.712	1.90	0.570	88.784	0.67	0.201	1.937
11/15/04	23,876,852	0.00	0.000	0.627	0.75	0.149	17.861	2.90	0.577	89.360	0.63	0.125	2.063
12/14/04	13,620,032	0.08	0.009	0.637	0.00	0.000	17.861	2.80	0.318	89.678	0	0.000	2.063
01/07/05	6,824,608	0	0.000	0.637	0.84	0.048	17.909	2.9	0.165	89.843	0.22	0.013	2.075
01/14/05	6,829,022	0	0.000	0.637	0.84	0.048	17.957	2.9	0.165	90.008	0.22	0.013	2.088
01/21/05	7,568,958	0	0.000	0.637	0.84	0.053	18.010	2.9	0.183	90.190	0.22	0.014	2.102
01/28/05	7,615,895	0	0.000	0.637	0.84	0.053	18.063	2.9	0.184	90.374	0.22	0.014	2.115
02/04/05	7,793,351	0	0.000	0.637	0.84	0.055	18.118	2.9	0.188	90.563	0.22	0.014	2.130
02/11/05	7,786,423	0	0.000	0.637	0.84	0.054	18.172	2.9	0.188	90.751	0.22	0.014	2.144
02/18/05	7,061,365	0	0.000	0.637	0.84	0.049	18.221	2.9	0.171	90.921	0.22	0.013	2.157
02/25/05	8,079,802	0	0.000	0.637	0.84	0.057	18.278	2.9	0.195	91.116	0.22	0.015	2.172
03/04/05	5,702,693	0	0.000	0.637	0.57	0.027	18.305	1.7	0.081	91.197	0.11	0.005	2.177
03/11/05	7,803,593	0	0.000	0.637	0.57	0.037	18.342	1.7	0.110	91.307	0.11	0.007	2.184
03/18/05	8,345,430	0	0.000	0.637	0.57	0.040	18.382	1.7	0.118	91.426	0.11	0.008	2.192
03/25/05	7,810,943	0	0.000	0.637	0.57	0.037	18.419	1.7	0.111	91.536	0.11	0.007	2.199
04/01/05	8,236,705	0	0.000	0.637	0.57	0.039	18.458	1.7	0.117	91.653	0.11	0.008	2.206
04/08/05	8,223,524	0	0.000	0.637	0.36	0.025	18.483	1.5	0.103	91.755	0	0.000	2.206
04/15/05	8,278,855	0	0.000	0.637	0.36	0.025	18.507	1.5	0.103	91.859	0	0.000	2.206
04/22/05	8,186,071	0	0.000	0.637	0.36	0.025	18.532	1.5	0.102	91.961	0	0.000	2.206
04/29/05	8,329,543	0	0.000	0.637	0.36	0.025	18.557	1.5	0.104	92.065	0	0.000	2.206
05/06/05	8,226,188	0	0.000	0.637	0.43	0.029	18.586	1.5	0.103	92.168	0	0.000	2.206
05/13/05	7,689,108	0	0.000	0.637	0.43	0.028	18.614	1.5	0.096	92.264	0	0.000	2.206
05/20/05	8,001,596	0	0.000	0.637	0.43	0.029	18.643	1.5	0.100	92.364	0	0.000	2.206
05/27/05	7,500,730	0.08	0.005	0.642	0.85	0.053	18.696	2.9	0.181	92.545	0.23	0.014	2.221
06/03/05	8,403,825	0.08	0.006	0.647	0.85	0.059	18.755	2.9	0.203	92.748	0.23	0.016	2.237
06/10/05	8,506,436	0.08	0.006	0.653	0.73	0.052	18.807	2.6	0.184	92.932	0	0.000	2.237
06/17/05	8,357,505	0.08	0.006	0.659	0.73	0.051	18.858	2.6	0.181	93.113	0	0.000	2.237
06/24/05	8,553,709	0.08	0.006	0.664	0.73	0.052	18.910	2.6	0.185	93.298	0	0.000	2.237

**Table A3. OU2 Mass Removal Summary
Former Fort Ord, California**

Sample/Flow Reading Date	Volume Treated (Gals in Time Period)	PCE			TCE			Vinyl Chloride			Total COCs		
		Influent Concentration (µg/L)	Mass Removed (Lbs)	Cumulative Mass Removed (Lbs)	Influent Concentration (µg/L)	Mass Removed (Lbs)	Cumulative Mass Removed (Lbs)	Influent Concentration (µg/L)	Mass Removed (Lbs)	Cumulative Mass Removed (Lbs)	Influent Concentration (µg/L)	Mass Removed (Lbs)	Cumulative Mass Removed (Lbs)
03/01/04	7,669,969	1.2	0.077	18.955	11	0.703	267.622	0	0.000	0.068	16.97	1.084	416.557
03/08/04	7,878,276	1.2	0.079	19.034	11	0.722	268.343	0	0.000	0.068	16.91	1.109	417.666
03/15/04	7,859,033	1.2	0.079	19.113	11	0.720	269.063	0	0.000	0.068	16.96	1.110	418.776
03/22/04	7,698,164	1.3	0.083	19.196	11	0.705	269.768	0	0.000	0.068	16.55	1.061	419.837
03/29/04	8,480,457	1.2	0.085	19.281	10	0.706	270.474	0	0.000	0.068	15.52	1.096	420.933
04/05/04	8,786,669	1.1	0.080	19.361	9.1	0.666	271.140	0	0.000	0.068	14.10	1.032	421.965
04/12/04	8,673,957	1.0	0.072	19.433	9.4	0.679	271.819	0	0.000	0.068	14.77	1.067	423.031
04/19/04	8,801,368	1.0	0.073	19.507	9.0	0.660	272.479	0	0.000	0.068	14.37	1.053	424.084
04/26/04	8,737,724	1.0	0.073	19.579	9.4	0.684	273.163	0	0.000	0.068	18.79	1.367	425.452
05/03/04	8,348,301	0.95	0.066	19.645	9.0	0.626	273.788	0	0.000	0.068	14.28	0.993	426.445
06/07/04	28,416,204	0.00	0.000	19.645	0	0.000	273.788	0	0.000	0.068	5.19	1.228	427.673
06/22/04	15,582,198	1.3	0.169	19.814	10	1.298	275.086	0	0.000	0.068	14.92	1.936	429.609
07/06/04	4,746,783	1.10	0.043	19.858	7.2	0.285	275.370	0	0.000	0.068	12.30	0.486	430.095
08/10/04	21,294,720	0.77	0.137	19.994	4.8	0.851	276.222	0	0.000	0.068	7.65	1.357	431.451
09/14/04	27,462,972	1.40	0.320	20.314	7.9	1.807	278.028	0	0.000	0.068	12.85	2.939	434.390
10/18/04	36,012,061	1.40	0.420	20.734	8.4	2.519	280.547	0	0.000	0.068	14.78	4.432	438.822
11/15/04	23,876,852	1.00	0.199	20.933	11	2.187	282.734	0	0.000	0.068	17.23	3.426	442.247
12/14/04	13,620,032	0.94	0.107	21.040	11	1.248	283.982	0	0.000	0.068	15.67	1.777	444.025
01/07/05	6,824,608	1.2	0.068	21.108	12	0.682	284.664	0	0.000	0.068	19.24	1.093	445.118
01/14/05	6,829,022	1.2	0.068	21.176	12	0.682	285.346	0	0.000	0.068	19.24	1.094	446.212
01/21/05	7,568,958	1.2	0.076	21.252	12	0.756	286.102	0	0.000	0.068	19.24	1.213	447.425
01/28/05	7,615,895	1.2	0.076	21.328	12	0.761	286.863	0	0.000	0.068	19.24	1.220	448.645
02/04/05	7,793,351	1.2	0.078	21.406	12	0.779	287.642	0	0.000	0.068	19.24	1.249	449.894
02/11/05	7,786,423	1.2	0.078	21.483	12	0.778	288.420	0	0.000	0.068	19.24	1.247	451.141
02/18/05	7,061,365	1.2	0.071	21.554	12	0.706	289.126	0	0.000	0.068	19.24	1.131	452.273
02/25/05	8,079,802	1.2	0.081	21.635	12	0.807	289.933	0	0.000	0.068	19.24	1.294	453.567
03/04/05	5,702,693	1.3	0.062	21.696	8.3	0.394	290.327	0	0.000	0.068	13.34	0.633	454.200
03/11/05	7,803,593	1.3	0.084	21.781	8.3	0.539	290.867	0	0.000	0.068	13.34	0.867	455.067
03/18/05	8,345,430	1.3	0.090	21.871	8.3	0.577	291.443	0	0.000	0.068	13.34	0.927	455.994
03/25/05	7,810,943	1.3	0.085	21.956	8.3	0.540	291.983	0	0.000	0.068	13.34	0.868	456.862
04/01/05	8,236,705	1.3	0.089	22.045	8.3	0.569	292.553	0	0.000	0.068	13.34	0.915	457.777
04/08/05	8,223,524	0.7	0.048	22.093	7.7	0.527	293.080	0	0.000	0.068	10.51	0.720	458.497
04/15/05	8,278,855	0.7	0.048	22.141	7.7	0.531	293.611	0	0.000	0.068	10.51	0.725	459.221
04/22/05	8,186,071	0.7	0.048	22.189	7.7	0.525	294.136	0	0.000	0.068	10.51	0.716	459.938
04/29/05	8,329,543	0.7	0.049	22.237	7.7	0.534	294.670	0	0.000	0.068	10.51	0.729	460.667
05/06/05	8,226,188	0.77	0.053	22.290	9	0.616	295.286	0	0.000	0.068	11.70	0.801	461.468
05/13/05	7,689,108	0.77	0.049	22.339	9	0.576	295.862	0	0.000	0.068	11.70	0.749	462.217
05/20/05	8,001,596	0.77	0.051	22.391	9	0.600	296.462	0	0.000	0.068	11.70	0.780	462.997
05/27/05	7,500,730	1.1	0.069	22.459	11	0.687	297.149	0.1	0.006	0.074	18.29	1.142	464.139
06/03/05	8,403,825	1.1	0.077	22.536	11	0.770	297.919	0.1	0.007	0.081	18.29	1.280	465.419
06/10/05	8,506,436	1.6	0.113	22.650	12	0.850	298.769	0	0.000	0.081	18.87	1.337	466.756
06/17/05	8,357,505	1.6	0.111	22.761	12	0.835	299.604	0	0.000	0.081	18.87	1.313	468.069
06/24/05	8,553,709	1.6	0.114	22.875	12	0.855	300.459	0	0.000	0.081	18.87	1.344	469.413

**Table A3. OU2 Mass Removal Summary
Former Fort Ord, California**

Sample/Flow Reading Date	Volume Treated (Gals in Time Period)	1,1-DCA			1,2-DCA			1,2-DCP			Benzene		
		Influent Concentration (µg/L)	Mass Removed (Lbs)	Cumulative Mass Removed (Lbs)	Influent Concentration (µg/L)	Mass Removed (Lbs)	Cumulative Mass Removed (Lbs)	Influent Concentration (µg/L)	Mass Removed (Lbs)	Cumulative Mass Removed (Lbs)	Influent Concentration (µg/L)	Mass Removed (Lbs)	Cumulative Mass Removed (Lbs)
07/01/05	7,513,000	1.4	0.088	17.008	0.22	0.014	5.421	0.24	0.015	8.275	0	0.000	0.373
07/08/05	6,895,458	1.4	0.081	17.088	0.22	0.013	5.433	0.24	0.014	8.289	0	0.000	0.373
07/15/05	7,958,800	1.4	0.093	17.181	0.22	0.015	5.448	0.24	0.016	8.305	0	0.000	0.373
07/22/05	7,695,675	1.6	0.103	17.284	0.25	0.016	5.464	0.21	0.013	8.319	0	0.000	0.373
07/29/05	7,458,247	1.6	0.100	17.384	0.25	0.016	5.480	0.21	0.013	8.332	0	0.000	0.373
08/05/05	7,986,047	1.6	0.107	17.490	0.25	0.017	5.496	0.21	0.014	8.346	0	0.000	0.373
08/12/05	8,178,693	1.6	0.109	17.599	0.25	0.017	5.513	0.21	0.014	8.360	0	0.000	0.373
08/19/05	8,473,013	1.2	0.085	17.684	0.22	0.016	5.529	0.22	0.016	8.376	0	0.000	0.373
08/26/05	8,504,396	1.2	0.085	17.769	0.22	0.016	5.544	0.22	0.016	8.391	0	0.000	0.373
09/02/05	7,052,119	1.2	0.071	17.840	0.22	0.013	5.557	0.22	0.013	8.404	0	0.000	0.373
09/09/05	8,033,760	1.2	0.080	17.921	0.22	0.015	5.572	0.22	0.015	8.419	0	0.000	0.373
09/16/05	7,162,836	1.2	0.072	17.992	0.22	0.013	5.585	0.22	0.013	8.432	0	0.000	0.373
09/23/05	7,315,543	1.2	0.073	18.066	0.22	0.013	5.599	0.22	0.013	8.446	0	0.000	0.373
09/30/05	7,663,658	1.2	0.077	18.142	0.22	0.014	5.613	0.22	0.014	8.460	0	0.000	0.373
10/07/05	7,672,612	1.2	0.077	18.219	0.22	0.014	5.627	0.22	0.014	8.474	0	0.000	0.373
10/14/05	7,605,353	1.2	0.076	18.295	0.22	0.014	5.641	0.22	0.014	8.488	0	0.000	0.373
10/21/05	7,465,745	1.2	0.075	18.370	0.22	0.014	5.655	0.22	0.014	8.501	0	0.000	0.373
10/28/05	7,663,722	1.2	0.077	18.447	0.22	0.014	5.669	0.22	0.014	8.515	0	0.000	0.373
11/04/05	7,168,248	1.2	0.072	18.519	0.22	0.013	5.682	0.22	0.013	8.529	0	0.000	0.373
11/11/05	7,508,730	1.3	0.081	18.600	0.21	0.013	5.695	0.19	0.012	8.541	0	0.000	0.373
11/18/05	7,287,360	1.3	0.079	18.679	0.21	0.013	5.708	0.19	0.012	8.552	0	0.000	0.373
11/25/05	7,662,477	1.3	0.083	18.762	0.21	0.013	5.721	0.19	0.012	8.564	0	0.000	0.373
12/02/05	7,475,014	1.3	0.081	18.843	0.21	0.013	5.734	0.19	0.012	8.576	0	0.000	0.373
12/09/05	7,132,510	1.3	0.077	18.921	0	0.000	5.734	0	0.000	8.576	0	0.000	0.373
12/16/05	8,394,738	1.2	0.084	19.005	0.16	0.011	5.745	0	0.000	8.576	0	0.000	0.373
12/23/05	7,132,510	1.2	0.071	19.076	0.16	0.010	5.755	0	0.000	8.576	0	0.000	0.373
12/30/05	7,080,720	1.2	0.071	19.147	0.16	0.009	5.764	0	0.000	8.576	0	0.000	0.373
2005 COC Mass Removed				3.914			0.591			0.588			0.000

**Table A3. OU2 Mass Removal Summary
Former Fort Ord, California**

Sample/Flow Reading Date	Volume Treated (Gals in Time Period)	Carbon Tetrachloride			Chloroform			cis-1,2-DCE			Methylene Chloride		
		Influent Concentration (µg/L)	Mass Removed (Lbs)	Cumulative Mass Removed (Lbs)	Influent Concentration (µg/L)	Mass Removed (Lbs)	Cumulative Mass Removed (Lbs)	Influent Concentration (µg/L)	Mass Removed (Lbs)	Cumulative Mass Removed (Lbs)	Influent Concentration (µg/L)	Mass Removed (Lbs)	Cumulative Mass Removed (Lbs)
07/01/05	7,513,000	0.08	0.005	0.671	0.73	0.046	18.998	2.6	0.163	93.673	0	0.000	2.242
07/08/05	6,895,458	0.08	0.005	0.675	0.73	0.042	19.040	2.6	0.150	93.823	0	0.000	2.242
07/15/05	7,958,800	0.08	0.005	0.681	0.73	0.048	19.089	2.6	0.173	93.996	0	0.000	2.242
07/22/05	7,695,675	0.08	0.005	0.686	0.77	0.049	19.138	2.8	0.180	94.175	0	0.000	2.242
07/29/05	7,458,247	0.08	0.005	0.691	0.77	0.048	19.186	2.8	0.174	94.350	0	0.000	2.242
08/05/05	7,986,047	0.08	0.005	0.696	0.77	0.051	19.238	2.8	0.187	94.536	0	0.000	2.242
08/12/05	8,178,693	0.08	0.005	0.702	0.77	0.053	19.290	2.8	0.191	94.727	0	0.000	2.242
08/19/05	8,473,013	0.08	0.006	0.707	0.73	0.052	19.342	2.4	0.170	94.897	0	0.000	2.242
08/26/05	8,504,396	0.08	0.006	0.713	0.73	0.052	19.394	2.4	0.170	95.068	0	0.000	2.242
09/02/05	7,052,119	0.08	0.005	0.718	0.73	0.043	19.437	2.4	0.141	95.209	0	0.000	2.242
09/09/05	8,033,760	0.08	0.005	0.723	0.73	0.049	19.485	2.4	0.161	95.370	0	0.000	2.242
09/16/05	7,162,836	0.08	0.005	0.728	0.73	0.044	19.529	2.4	0.143	95.513	0	0.000	2.242
09/23/05	7,315,543	0.08	0.005	0.733	0.73	0.045	19.574	2.4	0.147	95.660	0	0.000	2.242
09/30/05	7,663,658	0.08	0.005	0.738	0.73	0.047	19.620	2.4	0.154	95.813	0	0.000	2.242
10/07/05	7,672,612	0.08	0.005	0.743	0.73	0.047	19.667	2.4	0.154	95.967	0	0.000	2.242
10/14/05	7,605,353	0.08	0.005	0.748	0.73	0.046	19.713	2.4	0.152	96.119	0	0.000	2.242
10/21/05	7,465,745	0.08	0.005	0.753	0.73	0.045	19.759	2.4	0.150	96.269	0	0.000	2.242
10/28/05	7,663,722	0.08	0.005	0.758	0.73	0.047	19.806	2.4	0.154	96.422	0	0.000	2.242
11/04/05	7,168,248	0.08	0.005	0.763	0.73	0.044	19.849	2.4	0.144	96.566	0	0.000	2.242
11/11/05	7,508,730	0.08	0.005	0.768	0.6	0.038	19.887	1.4	0.088	96.654	0	0.000	2.242
11/18/05	7,287,360	0.08	0.005	0.773	0.6	0.036	19.923	1.4	0.085	96.739	0	0.000	2.242
11/25/05	7,662,477	0.08	0.005	0.778	0.6	0.038	19.962	1.4	0.090	96.828	0	0.000	2.242
12/02/05	7,475,014	0.08	0.005	0.783	0.6	0.037	19.999	1.4	0.087	96.916	0	0.000	2.242
12/09/05	7,132,510	0.08	0.005	0.788	0.41	0.024	20.024	1.4	0.083	96.999	0	0.000	2.242
12/16/05	8,394,738	0.08	0.006	0.793	0.5	0.035	20.059	1.2	0.084	97.083	0.2	0.014	2.256
12/23/05	7,132,510	0.08	0.005	0.798	0.5	0.030	20.088	1.2	0.071	97.154	0.2	0.012	2.268
12/30/05	7,080,720	0.08	0.005	0.803	0.5	0.030	20.118	1.2	0.071	97.225	0.2	0.012	2.280
2005 COC Mass Removed			0.164			2.214			7.335			0.212	

**Table A3. OU2 Mass Removal Summary
Former Fort Ord, California**

Sample/Flow Reading Date	Volume Treated (Gals in Time Period)	PCE			TCE			Vinyl Chloride			Total COCs		
		Influent Concentration (µg/L)	Mass Removed (Lbs)	Cumulative Mass Removed (Lbs)	Influent Concentration (µg/L)	Mass Removed (Lbs)	Cumulative Mass Removed (Lbs)	Influent Concentration (µg/L)	Mass Removed (Lbs)	Cumulative Mass Removed (Lbs)	Influent Concentration (µg/L)	Mass Removed (Lbs)	Cumulative Mass Removed (Lbs)
07/01/05	7,513,000	1.6	0.100	23.027	12	0.752	301.894	0	0.000	0.081	18.87	1.183	471.663
07/08/05	6,895,458	1.6	0.092	23.119	12	0.691	302.585	0	0.000	0.081	18.87	1.086	472.749
07/15/05	7,958,800	1.6	0.106	23.226	12	0.797	303.382	0	0.000	0.081	18.87	1.253	474.002
07/22/05	7,695,675	1.4	0.090	23.316	10	0.642	304.024	0	0.000	0.081	17.11	1.099	475.101
07/29/05	7,458,247	1.4	0.087	23.403	10	0.622	304.646	0	0.000	0.081	17.11	1.065	476.166
08/05/05	7,986,047	1.4	0.093	23.496	10	0.667	305.313	0	0.000	0.081	17.11	1.140	477.307
08/12/05	8,178,693	1.4	0.096	23.592	10	0.683	305.995	0	0.000	0.081	17.11	1.168	478.475
08/19/05	8,473,013	1.2	0.085	23.677	9.7	0.686	306.681	0.07	0.005	0.086	15.82	1.119	479.593
08/26/05	8,504,396	1.2	0.085	23.762	9.7	0.688	307.370	0.07	0.005	0.091	15.82	1.123	480.716
09/02/05	7,052,119	1.2	0.071	23.832	9.7	0.571	307.941	0.07	0.004	0.095	15.82	0.931	481.647
09/09/05	8,033,760	1.2	0.080	23.913	9.7	0.650	308.591	0.07	0.005	0.100	15.82	1.061	482.708
09/16/05	7,162,836	1.2	0.072	23.985	9.7	0.580	309.171	0.07	0.004	0.104	15.82	0.946	483.654
09/23/05	7,315,543	1.2	0.073	24.058	9.7	0.592	309.763	0.07	0.004	0.108	15.82	0.966	484.620
09/30/05	7,663,658	1.2	0.077	24.135	9.7	0.620	310.384	0.07	0.004	0.113	15.82	1.012	485.631
10/07/05	7,672,612	1.2	0.077	24.211	9.7	0.621	311.005	0.07	0.004	0.117	15.82	1.013	486.644
10/14/05	7,605,353	1.2	0.076	24.288	9.7	0.616	311.621	0.07	0.004	0.122	15.82	1.004	487.649
10/21/05	7,465,745	1.2	0.075	24.362	9.7	0.604	312.225	0.07	0.004	0.126	15.82	0.986	488.634
10/28/05	7,663,722	1.2	0.077	24.439	9.7	0.620	312.845	0.07	0.004	0.130	15.82	1.012	489.646
11/04/05	7,168,248	1.2	0.072	24.511	9.7	0.580	313.426	0.07	0.004	0.135	15.82	0.946	490.593
11/11/05	7,508,730	1	0.063	24.574	5.7	0.357	313.783	0.05	0.003	0.138	10.53	0.660	491.252
11/18/05	7,287,360	1	0.061	24.634	5.7	0.347	314.130	0.05	0.003	0.141	10.53	0.640	491.893
11/25/05	7,662,477	1	0.064	24.698	5.7	0.365	314.494	0.05	0.003	0.144	10.53	0.673	492.566
12/02/05	7,475,014	1	0.062	24.761	5.7	0.356	314.850	0.05	0.003	0.147	10.53	0.657	493.223
12/09/05	7,132,510	0.99	0.059	24.820	5.2	0.310	315.159	0	0.000	0.147	9.38	0.558	493.782
12/16/05	8,394,738	1.1	0.077	24.897	6.2	0.434	315.594	0	0.000	0.147	10.64	0.745	494.527
12/23/05	7,132,510	1.1	0.065	24.962	6.2	0.369	315.963	0	0.000	0.147	10.64	0.633	495.160
12/30/05	7,080,720	1.1	0.065	25.027	6.2	0.366	316.329	0	0.000	0.147	10.64	0.629	495.789
2005 COC Mass Removed			3.936			31.664		0.079			50.697		